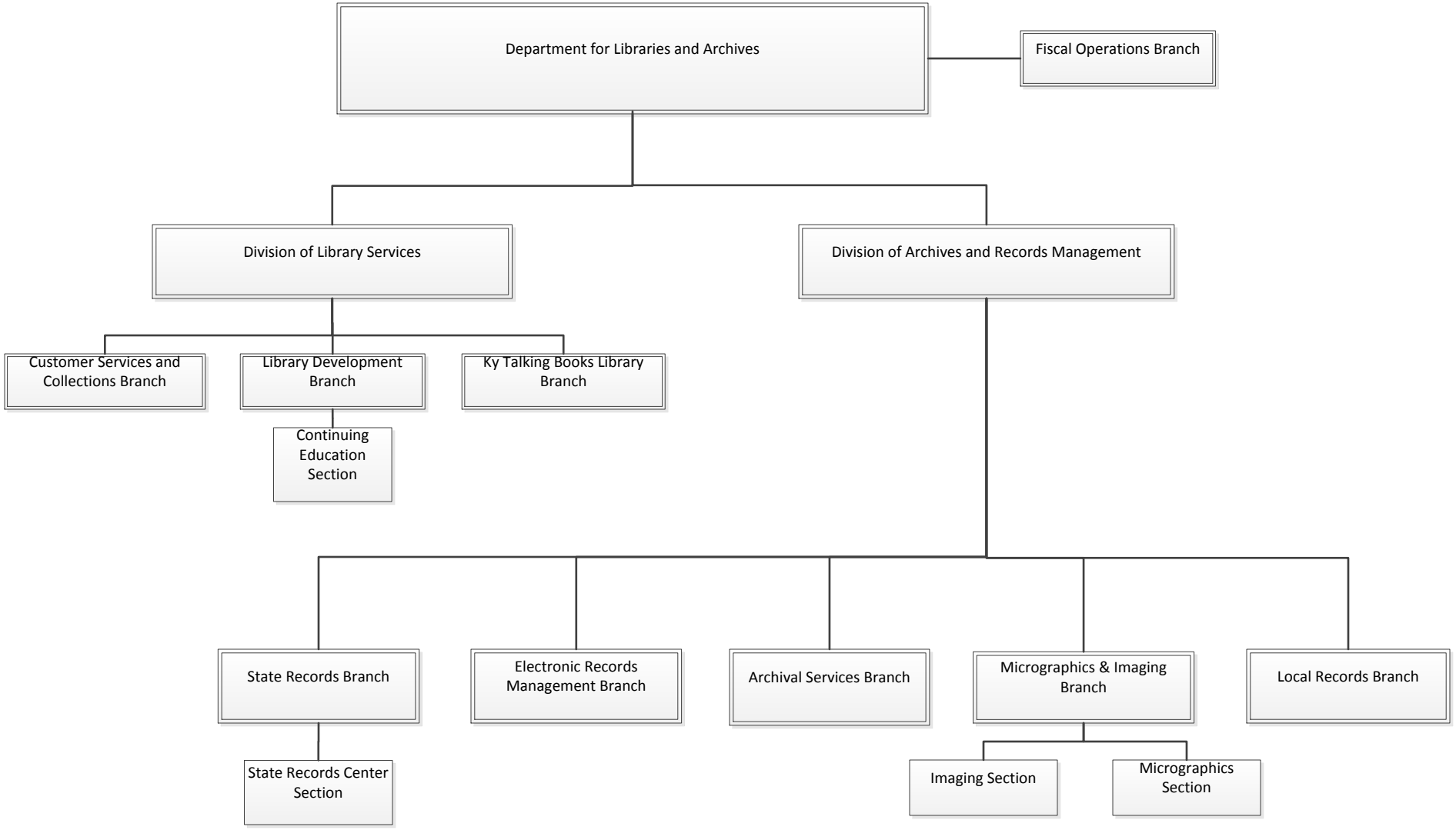
Department for Libraries and Archives
Fiscal Operations Branch
Division of Library Services
Division of Archives and Records Management
Customer Services and Collections Branch
Library Development Branch
Ky Talking Books Library Branch
Continuing Education Section
State Records Branch
Electronic Records Management Branch
Archival Services Branch
Micrographics & Imaging Branch
Local Records Branch
State Records Center Section
Imaging Section
Micrographics Section