

★ ★ USA ★ ★

WORK
PROGRAM

WPA

*in
Kentucky*



Serving Kentucky's Need to Know



What do you find in the WPA Records?

WPA Project Information

Writer's Project: Personal Stories, America Eats

Inventories of Local Archives

Photographs

Building Project Information

C.W.A. Form L-6-A 36459 *Baylor*
PAGE 1

Name of C.W.A. Ky Type of project Local Public Park Project No. 118-1

Date of approval 11-24-33 Signature *G.W. Baylor*
(Approving officer of State C.W.A.)

(APPLICANT WILL NOT WRITE ABOVE THIS LINE)

APPLICATION FOR APPROVAL OF CIVIL WORKS PROJECT

Date of application 11/21/33

1. Application is hereby made:

By: Local Civil Works Administration Washington County
(Name)

To: State Civil Works Administration Kentucky
(Name of State)

For approval of the project herein described, under the rules and regulations of the Civil Works Administration created by the President of the United States, on November 9, 1933.

2. Name of local governmental unit affected Washington County.

3. Type of project Local C.W.A. Work Project.
(Specify whether local, State, or Federal, and if administrative, tool, etc.)

4. Description and location of proposed project: The County has acquired a tract of land situated approximately 5 miles North of Springfield to be developed as a Public Park. This Park includes the site of the boyhood home of Thomas Lincoln, father of the President; also the traditional site of the massacre of the President's Grandfather. This tract will be developed and opened as a Public Park. The area will be cleared and landscaped. A replica of the original Lincoln Cabin will be erected. In accordance with attached plans and specifications prepared by G.W. Baylor.
(Name and title)

This project to be supervised by G.W. Baylor
(Name of responsible local government officer)

5. Proposed method of financing project:

	Estimated by local C.W.A.	Approved by State C.W.A.
(a) Civil Works Administration fund	\$ 6976.77	\$ 6976.77
(b) Federal Emergency Relief Administration fund		
(c) State cash appropriations		
(d) Other State contributions		
(e) Local cash appropriations	200.00	200.00
(f) Other local contributions	283.00	283.00
TOTAL COST OF PROJECT	\$ 7459.77	\$ 7459.77

To STATE C.W.A. FOR PERMANENT FILING 16-1302



REPORT OF COMPLETED, TRANSFERRED, OR DISCONTINUED PROJECTS

DOUBLE

To: FEDERAL CIVIL WORKS ADMINISTRATION

Date April 3 1934

From: STATE CIVIL WORKS ADMINISTRATION of Kentucky

Local R.W.A. Washington County Project No 118-8 Supplement Nos. None

1. Status of projects: Completed No discontinued Yes transferred No percent completed 83%Date started 12-13-33 Date Transferred Discontinued Completed 3-15-34 total man-hours worked 110137

2. Brief description of actual work done.

This project consists of grading and surfacing 4½ miles of mail route beginning 1½ miles North of Willisburg at the Springfield & Lawrenceburg State road running in a northerly direction to Tatum Springs, Ky. With the exception of 3 miles the entire distance has been ditched and drained. The right of way has been cleared throughout the entire distance. 2100 perch of rock has been hauled along the road. No rock, however, have been crushed. 7 culverts have been installed.

3. Materials.

ITEM (List separately all kinds of material)	UNIT OF MEASURE (B)	NO. OF UNITS (C)	UNIT PRICE (D)	TOTAL
				COST (E)
Logs	Log	50	\$1.00	50 00
Rock	Perch	200	.12½	25 00
Cedar Slabs	Sq.ft.	2200	.04	88 00
Stone	Perch	50	.75	36 50
Nails	Keg	3	4.00	12 00
Signs	Sign	15	1.182/3	3 50
Sand	Ton	2	3.50	7 00
Miscellaneous Mat'l (per attached list)				570 77
Total				891 77

4. Other direct costs.

WESTERN UNION

J. G. WILLEVER
FIRST VICE PRESIDENT

1206-B

ASSOC

F. C. HARRINGTON
COMMISSIONER OF WORK PROJECTS

FEDERAL WORKS AGENCY
WORK PROJECTS ADMINISTRATION
1734 NEW YORK AVENUE
WASHINGTON, D. C.

Copy to: Mr. 15.
Mr. 12.
Miss P. 12.
Mr. 12.

Charge to the account of

CLASS OF SERVICE (CIRCLE)		CLASS	
TELEGRAM	DAY	TELEGRAM	NIGHT
DAY LETTER	NIGHT LETTER	DAY LETTER	NIGHT LETTER
TELETYPE	TELETYPE	TELETYPE	TELETYPE

Send the following message:

NUMBER OF PLACEMENTS OF PERSONS CERTIFIED FOR WPA PROJECT EMPLOYMENT
BY SEX AND TYPE OF EMPLOYMENT
MAY 1942

STATE	TOTAL	MALE	FEMALE	REGULAR			TEMPORARY		
				TOTAL	TRAINEES	OTHER PERSONS	TOTAL	TRAINEES	OTHER PERSONS
REGION III	4,916	4,406	510	3,901	999	2,902	1,015	82	933
FLORIDA	543	438	105	495	246	249	48	-	48
GEORGIA	263	251	12	215	131	84	48	25	23
KENTUCKY	898	874	24	353	53	300	545	14	531
NORTH CAROLINA	1,170	966	204	1,059	111	948	111	-	111
SOUTH CAROLINA	258	207	51	249	53	196	9	-	9
TENNESSEE	1,264	1,185	79	1,167	357	810	97	-	97
VIRGINIA	520	485	35	363	48	315	157	43	114

S-207
P-604

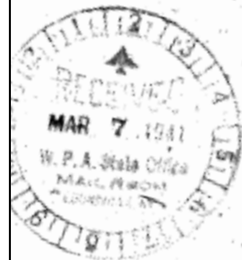

Very truly yours,
Don Hummel
Don Hummel
Field Agent in Charge

REGISTRATION BY COUNTIES

MURRAY STATE TEACHERS COLLEGE

REGULAR SESSION 1933-1934

STATE OF KENTUCKY

PREPARED BY
 STATE PLANNING BOARD
 SCALE OF MILES
 1934

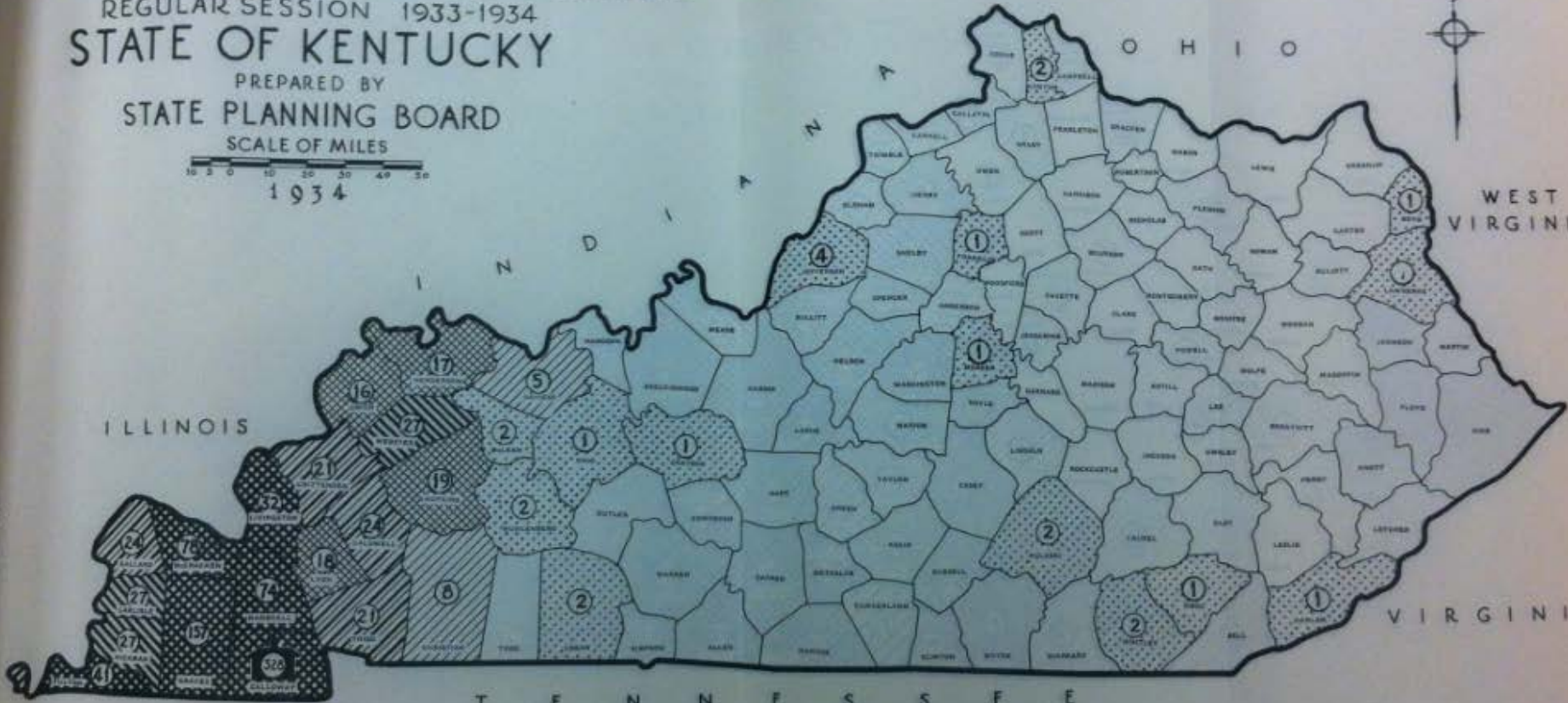
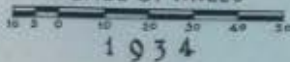

LEGEND

	NO STUDENTS		20 - 24
	1 - 4		25 - 29
	5 - 9		30 & OVER
	10 - 14		30 & OVER
	15 - 19		

U. S. ARMY RECRUITING STATIONS

FIRST CORPS AREA

Providence District

Main Station Providence, R. I.,
 Sub-Stations New Bedford, Mass.,
 Fall River, Mass.,
 Brockton, Mass.,
 Pawtucket, R.I.,

Boston District

Main Station Boston, Mass.,
 Sub-Stations Lowell, Mass.,

New Haven District

Main Station New Haven, Conn.,
 Sub-Stations Bridgeport, Conn.,
 Waterbury, Conn.,
 New London, Conn.,
 Hartford, Conn.,
 New Britain, Conn.

WAR DEPARTMENT REGULATIONS
 (Provisional)

WAR DEPARTMENT
 Washington, April 5, 1933.

RELIEF OF UNEMPLOYMENT

CIVILIAN CONSERVATION CORPS

	Paragraphs
Section I. General provisions - - - - -	1 - 6
II. Administration and organization - - - - -	7 - 26
III. Construction, shelter, supply and transportation - - - - -	27 - 39
IV. Table of organization - - - - -	40
V. Tables of allowances - - - - -	41 - 45

SECTION I

GENERAL PROVISIONS

	Paragraph
Statutory authority and executive regulations - - - - -	1
The executive organization - - - - -	2
The War Department's function - - - - -	3
The basic plan - - - - -	4
Supervision and command - - - - -	5
Exempted stations - - - - -	6

1. Statutory authority and executive regulations. - a. The act of Congress, for the relief of unemployment through the performance of useful public work and for other purposes, is here given:

(Public--No. 5--73d Congress)
 (S. 598)

AN ACT

For the relief of unemployment through the performance of useful public work, and for other purposes.

Be it enacted by the Senate and House of Representatives of the United States of America in Congress assembled, That for the purpose of relieving the acute condition of widespread distress and unemployment now existing in the United States, and in order to provide for the restoration of the country's depleted natural resources and the advancement of an orderly program of useful public works, the President is authorized,

FAIRS AND
FAIR MAKERS
OF KENTUCKY

Writer's Project

KENTUCKY

A GUIDE TO THE BLUEGRASS STATE

*Compiled and Written by the Federal Writers' Project
of the Work Projects Administration
for the State of Kentucky*

AMERICAN GUIDE SERIES

THE AMERICAN GUIDE SERIES

Military History of Kentucky

CHRONOLOGICALLY ARRANGED

Written by Workers of the Federal Writers Project of the
Works Progress Administration for the State of Kentucky

Sponsored by

THE MILITARY DEPARTMENT
OF KENTUCKY

G. LEE McCLAIN, The Adjutant General

Arma Virumque Cano — Virgil

ILLUSTRATED

Publications Resulting from WPA Records

Comparative Table of Kentucky Livestock - 1840-1940

Year	Population	Horses	Mules	Cattle	Sheep	Hogs
1840	779,828	363,039	32,804	787,098	1,008,240	2,310,533
1850	982,405	315,682	65,609	752,512	1,102,091	2,891,163
1860	1,155,684	355,704	117,634	836,059	938,990	2,330,595
1870	1,321,011	317,034	99,230	700,327	936,765	1,848,227
1880	1,648,690	372,648	116,153	843,794	1,000,269	2,225,225
1890	1,858,635	401,356	146,521	1,066,091	937,124	2,036,746
1900	2,147,174	451,697	190,665	1,083,248	1,297,343	1,954,537
1910	2,289,905	443,034	225,043	1,000,937	1,363,013	1,491,816
1920	2,416,630	382,442	292,857	1,093,453	707,845	1,504,431
1930	2,614,589	347,955	252,250	904,983	1,597,223	1,034,593
1940	2,845,627	238,757	217,566	1,242,000	988,986	1,053,242

The 74,777 farms reported in 1850 had a total estimated valuation of \$155,021,262. The value of all farm machinery and equipment was placed at \$5,169,037, or an average per farm of \$69. Yet, at the close of the "Decisive Era," there was ample occasion for emphasis on the mechanical phase of farming. Kentucky's investment in agriculture other than land, buildings, and livestock still amounted to less than \$1.00 for each improved acre within the farms of the State.

The Farmer's Labor Problem

The labor supply, both for the farm and for the mechanical industries, were closely fitted to the demands of the dominant rural economy based upon grazing. Opportunities, both within the State and beyond its borders, were too many and inviting to hold for long in the ranks of paid labor men whose training fitted them for agricultural pursuits. Chief among these opportunities was that of becoming a landowner and farmer in one's own right. Only a small initial capital was required. If desired, lumbering or other industries assured a cash part-time income until the farm got on a paying basis. As a result, the white labor available was neither sufficient in numbers nor of the dependable character demanded by men whose business was the year-round job of stock production.

Bourbon Steam Laundry

M. H. H. DAVIS

OFFICE—14 WEST FIFTH STREET

"The Bourbon Laundry"

Service That Counts

PUBLIC LIBRARY

THE KENTUCKIAN-CITIZEN

Section Four

Bourbon County Historic and Progress Edition, 1928

Section Four

FIRST COUNTY NEWSPAPER IN 1797

Woman's Club

Home of the Kentuckian-Citizen, Oldest Newspaper in the Country

"Citizen" Established in 1807; Later "Kentuckian"

J. C. PENNY CO.

Started 26 Years Ago on Capital of \$500; Now Operates More Than 1,000 Stores.

The J. C. Penny Company, which has recently opened a store in Paris, is a remarkable example of chain store development, having grown from one small unit in 1902, doing a total gross volume in its first year of \$28,898 to an organization of 892 stores at the close of 1927 doing a business of \$151,957,865 in that year.

In April, 1902 J. C. Penny opened the Golden Rule Store at Kemmerer, Wyoming, with a cash investment of \$500. An additional note of \$1,500 was paid out of

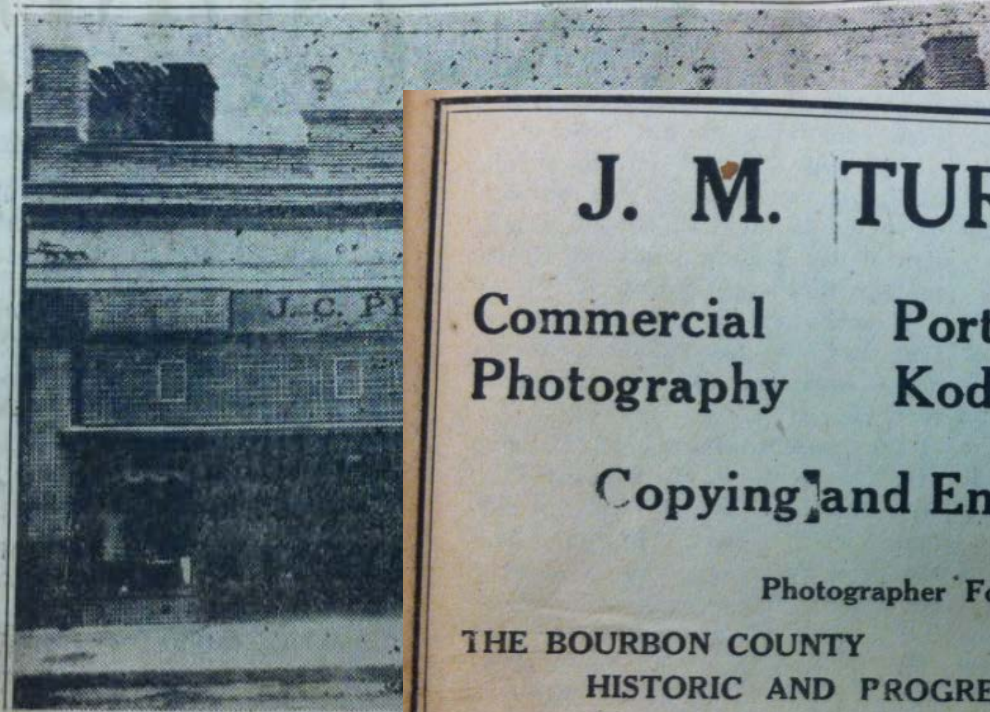

J. C. PENNY CO.

largest of Circulation in the County

J. M. TURNER

Commercial
Photography

Portraits
Kodak Finishing

Copying and Enlarging

Photographer For

THE BOURBON COUNTY

HISTORIC AND PROGRESS EDITION

OF THE KENTUCKIAN-CITIZEN

Why is there never anybody at home in a convent?

Answer. Because it is a Nun-inhabitated place.

What dog has no tail?

Answer. Hot-dog.

Why does a chicken cross the road?

Answer. Because it can't go under.

Conversations.

Heard in a movie theater a few nights ago:

"Is your seat comfortable dear?"

"Very comfortable, indeed," he whispered in surprise.

"And have you a good view of the screen?"

"Yes, perfectly, sweetheart."

"You are not bothered by the draught from the exit?"

"No, sweetheart, "

"Then give me your seat, you mug."

FOLKLORE

The Engineer's Child

A little child on a sick bed lay
And death was very near.
She was the pride and only child
Of a railroad engineer.
His duty called him from those he loved
And seeing that hope was dim.
While a tear he shed to his wife he said,
"Just have two lanterns dimmed.

Chorus:

Just hang a light as I pass tonight
And hang it where it can be seen.
If our baby's dead just show the red.
If she's better, then show the green.

In a little house by the railroad side
A mother with watchful eye.
Saw a gleam of hope and a feeble smile
As the train went rushing by.
Just one short look was his only chance
To see the light agleam.
In the midnight air there arose a pray'r.
Thank God! the light was green.

OLD SMOKY.

On the top of Ol' Smoky,
All covered in snow,
I lost my true-lover
By courting too slow.

A courting is pleasure,
A parting is grief,
A false-hearted lover
Is worse than a thief.

They tell you they love you,
They tell you more lies
Than cross-ties in the railroad,
Than the stars in the skies.

They tell you they they love you,
To give your heart ease;
When their back is turned on you
They court whom they please.

Cultural Items

Unge Notizen

S H A P E N O T E S

The peculiar solmization system known as ~~SHAPE~~ **SHAPE** notes ~~reaches~~ reaches back to the ~~seventeenth century~~ **seventeenth century**. The system in use today of do re mi fa sol la ti do through the song singing the notes, do, re, mi, fa, sol, la, ti, do. There is generally a different was brought to America by foreign musicians but to this day has not supplanted the old English system in use along the Bible Belt of the Southeast from Memphis to New Orleans. ~~This system~~ **This system** First introduced in the South by ~~William Walker~~ **William Walker** in his book SOUTHERN HARMONY AND MUSICAL EDUCATION ~~first~~ **first** published in 1835 and revised in 1847 and again in 1854 the book adopted ~~the~~ **the** shape notes to make, as the ~~author~~ **author** says, the study of music easier. This system call for but four notes on the staff, ~~the~~ **the** idea being to associate each of ~~the~~ **the** the four notes with a shape, fa was a triangular note head; sol was round, la was square and mi had a diamond shape.

Macaroni with cheese

Rice - cornbread

1

2

Do Re Mi Fa So La Ti Do

Do Re Mi Fa So La Ti Do

Cultural Items (Cont.)

Saturday, ^{Nov.} ~~October~~ 26, 1938, _____ Superstitions.

1. If dirt is swept out of the house after dark, bad luck will befall you.
2. Two clocks ticking in the same room is bad luck.
3. It is not wise to be holding something in your hand when you look at a New Moon.
4. When hogs fight all night, sign of bad weather.
5. If a bird gets in the house and you can't get it out alive, a member of the family will die.
6. If you comb your hair after dark it will make you forgetful.
7. Red clouds toward Sunrise is a sign of bad weather.
8. Red clouds toward Sunset is a sign of dry weather.

America Eats

wide enough for the kettles to fit over snugly. Build a wood fire under the kettles - remembering that ordinary scrap wood will not do. It must be rustic in appearance, and smell of the campfire.

Now for the ingredients. Here are the usual amounts for about five thousand people:

800 lbs. meat (game preferred)	86 gallons tomato puree
200 lbs. fowl (game fowl if available)	24 gallons carrots
168 gallons tomatoes	1800 lbs. potatoes
36 gallons garden corn	6 bushels of onions
350 lbs. of cabbage.	

Put the meat and chickens into the kettle about ten o'clock the morning before your Burgoo is to be served and cook until ten o'clock that night. Then take out all meat and chicken with huge strainer-dippers, leaving the rich liquid to receive the vegetables.



County History

POWELL COUNTY

6

POWELL COUNTY was established in the year 1852, out of parts of Montgomery, Clark and Estill counties and was named from Lazarus W. Powell, then Governor. Portions of its territory were taken to help form; Wolf county in 1860; Menifee county in 1869; Lee county in 1870. Before the latter was formed, Powell county was about 32 miles long by 12 miles wide. (b) Act approved Jan. 7, 1852, as follows: "----all those parts of Montgomery, Clarke and Estill counties within the following boundaries, to-wit: beginning at the point where the division line of the county of Owsley and Morgan intersect the line of Montgomery county; thence with the Morgan and Montgomery line to the Montgomery and Bath line; thence with the Bath and Montgomery line to the top of the dividing ridge between the waters of Red River and Slate Creek; thence with the top of said ridge or mountain to the point where the road leading from French's mill to Mountsterling crosses the mountain, which point is known as Morris' mountain; thence in a straight line to a point on the South-

County History (Cont.)

The first Hotel in the county was established in Stanton in 1852. Mr. I. N. B. Hardwick was the proprietor. By an order of the County Court, dated June 21, 1852, the following tavern rates were established:

Horse (Day or Night)	\$.50
Diet		.50
Lodging		.10
Whiskey (Per Drink)		.05
French Brandy (Per Drink)		.10
Peach Brandy	" "	.10
Apple Brandy	" "	.10
Wine	" "	.10

There has never been in the history of the county any sudden fluctuations in the population of the County or of its leading towns. Growth has been slow but steady. In 1860, the population of the County was 2,257. In 1930 the population was 5,800. In 1860, Stanton had a population of only 59. In 1930

County History (Cont.)

History

Washington County Court House

The Commons or "Public Ground" was set aside for public use by the first Anglo-Saxon settlers in Springfield (1783). "The lot contains five poles front and Twelve poles back". In the beginning the Commons was used as pasture for domestic animals. Later, during summer the lot was used as a place for religious worship and as a place for political speeches.

After the District of Kentucky was admitted as a state to the Union (June 1792) Nelson County was divided. The eastern section of the county was formed into a new county and named in honor of George Washington, benefactor of the Revolutionary soldiers who were among the first settlers in the county.

With greater responsibilities of government, public buildings were necessary for efficient county government; therefore the "Public Ground" was donated to the county as a site for a county Courthouse.

From 1792 until erection of the first Courthouse (log), Jan. 1794, County Court was held

in private homes in Springfield. One home mentioned at this time was the "house of Hugh McCloy," prominent member of the Presbyterian Church. In Nov. 1794 the first Courthouse was destroyed by fire.

Following the destruction of the first Courthouse, County Court was held in the home of Henry Hilton until the erection of the second building.

The second Courthouse (brick) was erected by John Dowdal for \$1000, July, 1797. The main entrance of this building was on Cross Street. It was destroyed by fire, 1814.

The third and present building (brick) was erected, 1816, by Thomas H. Letcher for the sum of \$4195. The walls of the first story were to be "2 1/2 bricks thick" and the walls of the second story were to be "2 bricks thick, and 24 feet from the ground to the eaves."

All courts (County Courts) have been held in this building since 1816. In 1930 a fire originated in a room on second floor, but it was discovered early and slight damage was done.

Although the present building has stood 122 years, it is in a splendid state of preservation. It is a shrine for patriotic Americans who make pilgrimages to view the original Lincoln-Hanks Marriage Certificate, records, and memorials.

Worker's Name: Pearl C. Russell County: WashingtonDate: 8/20/1939Exact Title as Listed on HR Form: Clipping Book Paper Iden. No. _____Location of Record _____ Volume No. or Letter Covers Dates: 1792 to 1890Page _____ Date of Entry Cited August 1939No. of Question: 32 Question (Copy): "When were Courthouse built in your County?" Full information is requested.

Answer: When the County Dept of Justice was established in 1792 the first Court met at the house of Francis Dumbrell, who lived near to the place where Springfield was laid out in 1792. Very soon however the center of the County was determined by survey and found to be what are now the corporate limits of Springfield. The first Court House a small log structure scarcely more than a Cabin, stood at or near the site where the Springfield Graded School now stands. As soon as the Court could take the necessary steps to provide a more commodious Court House, such a structure, built of logs like the first, was erected on the site where the

County Inventories

Af-21

Worker's Name:

Pearl C. Russell

County:

Washington

Date:

8/25/1939

Exact Title as Listed on HR Form:

County Assessor/Recorder Iden. No. A

Location of Record

County Assessor/Recorder

Volume No. or Letter Covers Dates: A-E to

to

Page

Date of Entry Cited

No. of Question: 89

Question (Copy):

Did the first surveyor ever place into

the land books or keep his data in a separate book or notebook?

Answer:

Yes. There were no separate Plat

Books. I found in Judge's office

Commissioner's books. Where Commissioners

Certificates were admitted to record.

From the Commencement of the

County. It has Plats. 19 Plats

County History (Cont.)

THE HISTORICAL RECORD
1734 NEW YORK
WASHINGTON

VOLUMES AND UNBOUND

County Washington
Name of agency or office HO (Office of custody)
Address of office of custody Washington, D.C. (Name)

1. Title "Hills"
(Give present full title in quotes; assigned title, if any, in brackets)

2. Dates Oct. 2, 1809--
(Earliest and latest dates; missing dates in brackets)

3. Quantity 267 file boxes
(Number of volumes; file boxes; or both)

4. Labeling title - year - letters
(Explain fully; years; numbers; or both)

1829(67), surveys (67), sale hills 1839(67), sale hills 1921(67),
statements - County Court Clerk (67), sheriff's tax receipts 1831

Continued -

Willie Hyatt

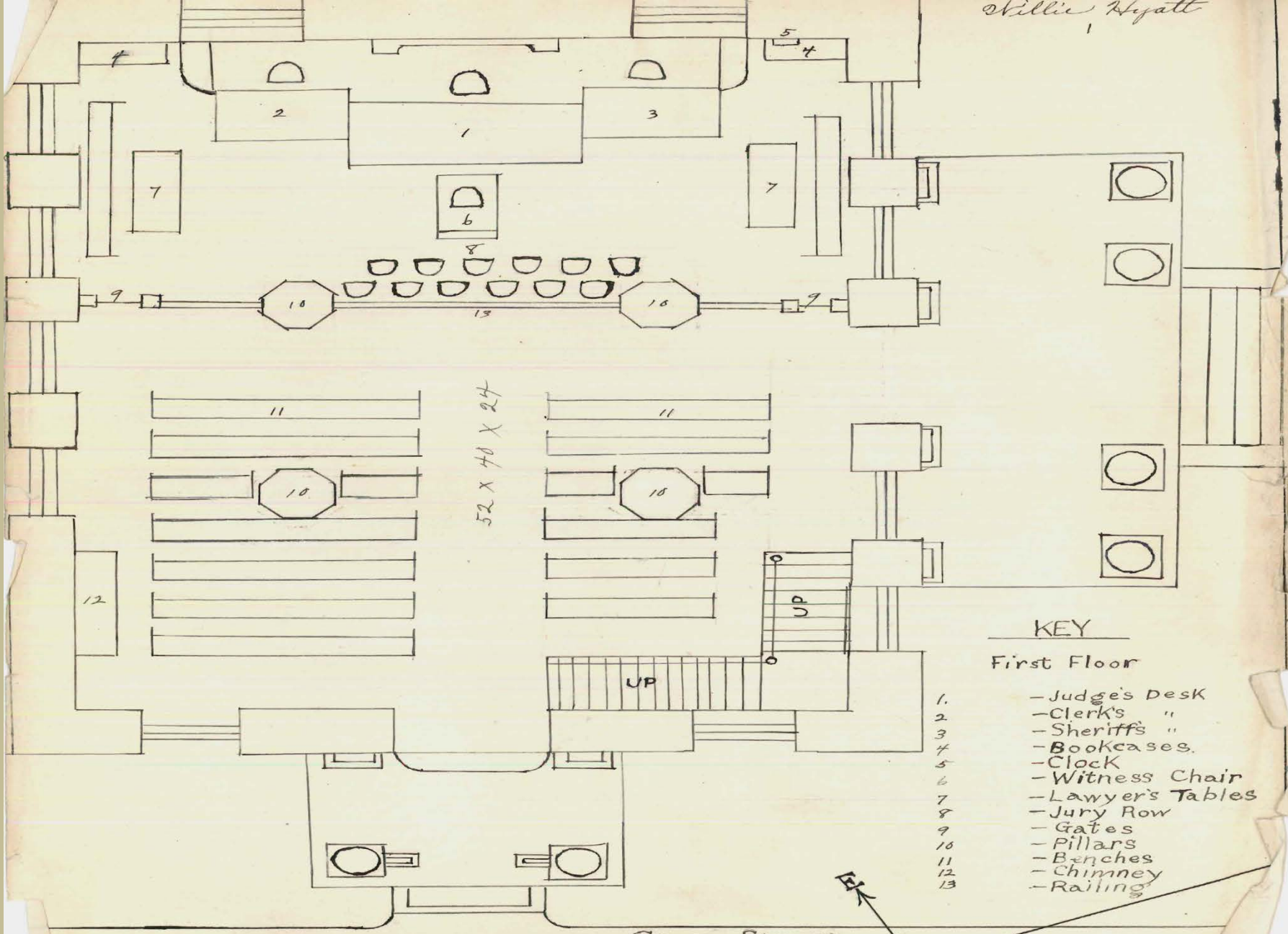

KEY
First Floor

- 1. - Judge's Desk
- 2. - Clerk's "
- 3. - Sheriff's "
- 4. - Bookcases.
- 5. - Clock
- 6. - Witness Chair
- 7. - Lawyer's Tables
- 8. - Jury Row
- 9. - Gates
- 10. - Pillars
- 11. - Benches
- 12. - Chimney
- 13. - Railing

Cross Street

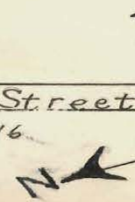

Washington County Courthouse 1816.
 walls 2 1/2 bricks thick for the first story,
 2 bricks thick for the second story,
 and 2 1/2 ft. from the ground to the eaves."
 (Springfield, Kentucky)

SURVEY OF STATE AND LOCAL HISTORICAL RECORDS: 1936

Kentucky HISTORICAL RECORDS SURVEY
(Name of State)

THE INDIVIDUAL MANUSCRIPT FORM



(Leave this space blank)

County *Washington* City or town *Springfield*

Name of owner or holder _____

Name of building *Circuit Clerk's Office, vault*
(Street address)1. Date or inclusive dates *July 15, 1828*2. From *Samuel Daviss* To *John Pope Esqr*
(Author) (Addressee)3. Written from *Harrodsburg Kentucky*
(Place of origin)4. Number of pages *2* Size of pages *10x8*5. Summary of contents, or general description *Daviss appeals to Pope to**canvass his county in behalf of Barry in the*
approaching election. Daviss denounces Clay and informs
*Pope of Clay's intended campaign in the West.*6. Name of collection and volume and page, or other exact reference *This letter is in**Minute Book - May, 1839*7. Room or vault name or number *Circuit Clerk's Office, vault*8. Nature of recording *Handwritten*
(Handwritten, typescript, or other)9. Symbol as to authorship, signature, etc. _____
(See instructions: A. L. S., L. S., etc.)10. Other information *Condition, poor. Paper brittle**Pages torn.**Prior to July, 1828, Samuel Daviss had*
been informed of Henry Clay's plan to
*visit Lexington, Kentucky.*Local Records
Surveys (Cont.)

National Archive Inventories

WPA Form 685A

State **Kentucky**
City or town **Ft Knox**

WORKS PROGRESS ADMINISTRATION
SURVEY OF FEDERAL ARCHIVES

Report No. **3804**
Sheet **1**
of **1** sheets

REPORT ON SERIALS

- Name of building **Quartermasters Building**
- Address of building **Ft Knox**
- Room No. **South West Corner**
- Agency of origin **Department of War**
- Subdivision **Office of Chief of Staff, 5th Corps Area Commanders Headquarters, Ft Hayes, Columbus O. G.M.A. Ft Knox Ky**
- Agency of custody **Same**
- Subdivision **Same**
- Title of serial **TRACINGS AND MAPS**
(Give title of serial as entered on label or as indicated by custodian)
- Dates **1919 to Date.**
(Give inclusive dates, and report any gaps that may exist in the serial)
- Additional description **Maps of all construction in Post including sewers, water systems, buildings, Bridges, and other facilities.**
(Examine records carefully, noting method of organization and noting particularly the type, that is, whether correspondence, reports, tabulations, charts, maps, etc.)
- How often are they used? **Daily**
- For what purpose? **Official Reference**
- Indexes and inventories **None**
(Describe all indexes, and copy all inventories, attaching copies to report)

14. Check in squares the form in which archives are maintained:

- | | |
|--|--|
| (1) Bound volumes <input type="checkbox"/> | (5) Covers <input type="checkbox"/> |
| (2) Folders <input type="checkbox"/> | (6) Loose-leaf books <input type="checkbox"/> |
| (3) Envelopes <input type="checkbox"/> | (7) Bundles or paper packages <input type="checkbox"/> |
| (4) Pockets <input type="checkbox"/> | (8) Other forms Maps and Tracings |

15. Size **Various** (Give dimensions of above) 16. Volume **51** (Give total linear feet of archives)

17. Indicate the number and type of containers in the following blanks:

- | | |
|--|--------------------------|
| (1) Filing cases | (2) Transfer cases |
| (3) Folded document holders | (4) Card cabinets |
| (5) Shelves | (Give brief description) |
| (6) Wooden boxes | (Give size also) |
| (7) Paper or pasteboard boxes | (Give size also) |
| (8) Other types 31 Map Case Drawers, Wood | (Give brief description) |

18. Check in squares evidences of the following conditions of the archives:

- | | |
|---|--|
| (1) Damaged by fire <input type="checkbox"/> | (8) Papers dirty or sooty <input type="checkbox"/> |
| (2) Damaged by water <input type="checkbox"/> | (9) Papers torn <input type="checkbox"/> |
| (3) Damaged by vermin <input type="checkbox"/> | (10) Papers scattered <input type="checkbox"/> |
| (4) Damaged by rodents <input type="checkbox"/> | (11) Bindings broken <input type="checkbox"/> |
| (5) Damaged by careless handling <input type="checkbox"/> | (12) Ink faded <input type="checkbox"/> |
| (6) Damaged by faulty containers <input type="checkbox"/> | (13) Other conditions Good |
| (7) Paper brittle <input type="checkbox"/> | |

19. Persons contacted **Major E.G. Thomas, G.M.**
(List individuals, with their titles, who have supplied information or who could supply information about the archives)

20. Additional information **XXX**

SIGNED BY **John R Jones** APPROVED BY **John W Townsend**
Field workers. Project superintendent.

DATE **5-11-37**

Social History

Written by:
Clarence F. Barnes
Twila, Kentucky

Subject:
Joe Saylor
Wallins Creek, Ky.

POSSUM SURE SMELLS GOOD

~~Joe Saylor and his wife, Anna, with their three children, live in the large front room of a two-room shabby unpainted house setting back from the public road going up the side of Wallins Creek. There was no fence about the place, such as you see around the other homes to protect the house and yard from wandering stock.~~

"Yeah man, I am going to have some good eating for supper." Joe Saylor was talking as he cut the hide from an opossum, which hung from a small tree beside the house.

They wanted us to work on Labor Day, in '37. Atter we wouldn't work, they fired us."

memorable place in the annals of this war. She was Mrs. Betty ^{Taylor} Phillips, wife of Capt. William S. Phillips, of Uniontown. On September 14, 1861, she joined her husband, then a lieutenant in the Fourth Regiment of the Kentucky Confederate Infantry, at Camp Boone. From then until the close of the war she served [✓] with equal pride in the modest tasks or the valiant endeavors of this military command. After an engagement she would remain behind to attend to the wounded. She was once advised to go to Glasgow to procure a pass to

OLIVER LEWIS

The first Kentucky Derby was won by a Negro jockey. Oliver Lewis, on Aristides in 1875. The Courier Journal at that time had the following to say of the race: Aristides forced the pace all the way for his stable companion, Chesapeake, and so had no respite at all, which makes his performance a very remarkable one. Volcano was a good horse and was dangerous up to the last instant, as was Verdigris, who had beat him at Nashville. Bob Wooley came in

MARGARET COLEMAN'S STORY.

I belonged to Billy Clark on the Br
born on Christmas Eve, eighty-seven year
brought me and my mother and the rest of
us to the old free porch, which was locat
free. Old Moss bought us a home in Bruc
Bruce hemp factory. When we first came
to us and would help us along when we ne
home and stayed there until she got sick
She was about eighty years old when she
passed through here on their way to Fran
seen the arsenal. They had cannons and

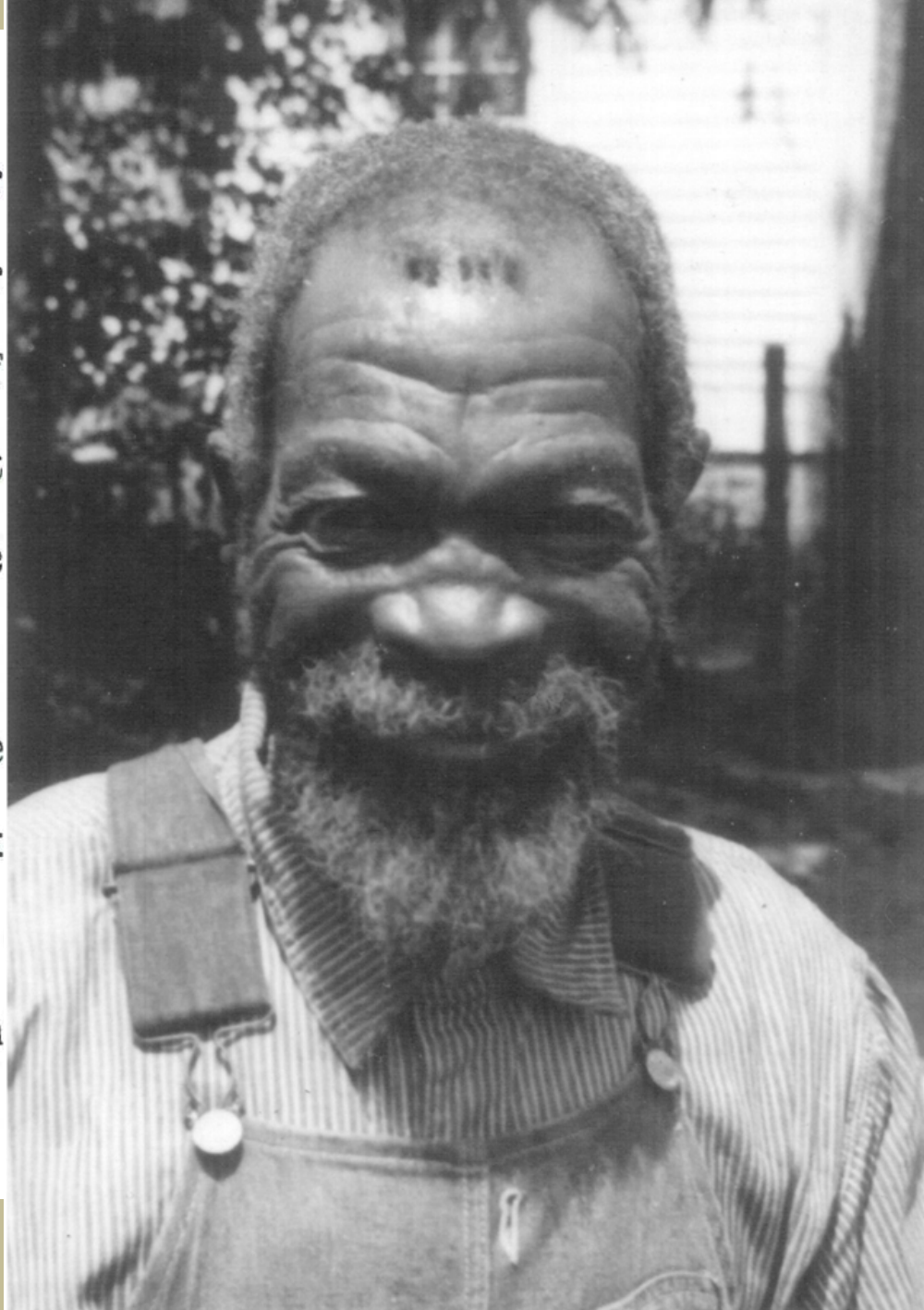

Religious History

W. P. A. Form 20 HR

William A. Atkinson July 26 - 1939
 Rechecked by *William A. Atkinson* (Worker's full name) *Aug. 7 - 1939*

WORKS PROGRESS ADMINISTRATION
 SURVEY OF STATE AND LOCAL HISTORICAL RECORDS: 1936

Kentucky
 HISTORICAL RECORDS SURVEY

11. Record books of Sunday School or other organization *Vol. 1918 Current*
Contains names of classes, attendance and donations
No record prior to 1918, kept by Mrs. Lowe, Rosslyn, Ky.
 12. Financial records, if separate
There is no other organization.
Financial records, none kept, donations for pastor

1. County *Pa.*
2. Name of church *Methodist*
3. Denomination *Methodist*
4. District as *District as*
5. Information as to *foot at C*
6. Date present built *building, s*
7. Architecture, bell *stone, gun*
8. First settled clergy *made be*

1. County
2. Denomination
 State Conventions
 District Associations
 1st Church - date of establishment
3. Congregation
4. Address
5. Name and address of official giving information
6. Date 20 HR form made and by whom
7. Date 20 HR form rechecked and by whom
8. Name and address of present pastor

Powell
Methodist
 Kentucky & Ohio Annual Conference
 Mt. Sterling
 1864 (Colored)
 Pilot Knob Methodist Episcopal
 West Bend, Kentucky
 Mrs. Mattie Kidd, member, West Bend, Kentucky
 Aug. 23, 1939 - William A. Atkinson
Sept. 18 1939
 Elzie M. Turley, West Bend, Ky.

9. Minute books *Current*

10. Register books of baptisms, confirmations, marriages, members, deaths *1864-1907, current*
contains baptisms, members and death records
kept by Rev. Acie Baker Winchester, Ky.

There is no passage, Mrs. Robey Allen Rosslyn, Ky.
provided information, Rev. Acie Baker present pastor
since 1935 address Winchester, Ky. preaches
two Sundays each month. Junior Lodge helped
build church they occupy second story.

Religious History (Cont.)

MINUTES
OF THE
ANNUAL MEETING
OF THE
CHURCH OF CHRIST
Second London District
HELD WITH THE CHURCH OF CHRIST
AT
St. Helens, Lee County,
St. Helens, Kentucky
SEPTEMBER 30, OCTOBER 1, 2, 1938

6 Minutes of the Annual Meeting, Church of Christ

The Committee on Future work reports that the Annual Meeting will be held at Clay City, Ky., with the Church of Christ, on Friday, September 29, Saturday, September 30, and Sunday, October 1, 1939. Three days session.

Bro. F. M. Deaton, Altro, Ky., be District Evangelist 1938 and 1939.

Registration of Churches Without Letters Churches of Christ At The Following Places:

Booneville, No representative.	Rock of Ages, Bro. D. W.
Heidelberg, No representative.	Mainous, representative.
Mt. Olive, No representative.	
Mt. Tabor, No representative.	
Beattyville, No representative.	
Mt. Carmel, No representative.	

Motion made by Bro. F. M. Deaton and seconded by Bro. J. W. Fletcher that the business session close until 1939.

Committee on Programs reports that Bro. Oney Banks read and introduce, and Bro. George Botner, bring the message. Singing: and prayer by Bro. John Stamper. Reading: Genesis, 1. Text: Creation of Sin.

Saturday Night, October 1, 1938, at 7:00 P. M.

Opened by singing, "Just Over in The Glory Land." Prayer by Bro. Ed Charles.

The Committee on Programs, reports that Br. B. C. Bobbitt, Secretary of The Churches of Christ in Kentucky, Lexington, Ky., bring the message. Reading Heb. 6. Text: "The Way of Salvation." Sung, "Just Over in The Glory Land", and "Sinner Come and Be Saved." Prayer, by Bro. M. C. Stamper.

Sunday Morning, October 2, 1938, at 10:00 A. M.

Opened by singing and prayer by Bro. Wm. Warner. The Committee on Programs, reports, Bro. R. T. Moores



History page 18

MINUTES

OF THE
Tenth Annual Session
OF

Christian
Baptist A

Croft

*History page
and on working*

FIRST ANNUAL SESSION

OF THE

CHRISTIAN BAPTIST ASSOCIATION

LaFayette

LaFayette

October

T

1879-1929

Golden Annivers

Christ Evangel

AN HISTORICAL

First Unitarian Church

1850 LOUISVILLE

MINUTE

OF THE

Eighth An

Christi

Sam Parks Shifflet Date--July

Sam Parks Shifflet Date: October 11, 1938

Re-checked by Charles H. ... (Worker's full name)
WORKS PROGRESS ADMINISTRATION
SURVEY OF STATE AND LOCAL HISTORICAL RECORDS

WORKS PROGRESS ADMINISTRATION
SURVEY OF STATE AND LOCAL HISTORICAL RECORDS: 1936



(Leave this space blank)

- 1. County Fayet
- 2. Name of church Sh
- 3. Denomination No. 2
- 4. Date of lapse, if nov
- 5. Information as to pr
Bill. Small fr
in 1922. This
- 6. Date present buildin
- 7. Architecture, bells, i
type: Tuscan col
with date of erect
plain glass
- 8. First settled clergym
Educational backg
- 9. Minute books
- 10. Register books of ba
list of members
Membership: 25
Kept by C.C.

Fayette County Chave Zion Orthodox Jewish Church W. Maxwell St. Lexington Kentucky
 Item # 3 National affiliation Orthodox Congeration of America
 " " #4 Church is still active
 " " #6 No new buildings or additions built. Community house in rear of church in ver
 very bad repair and not in use.
 " " #7 Plain red brick building with small wooden poarch at entrance. No bell or
 blefrey, no outstanding features, windows are of stained glass
 " " #8 First Rabbi was Rabbi Samuel Krasne educated in Zeznia Russia and Berlin
 Germany.
 " " #9 No loose leaf records found. each Rabbi kept their own memoranda and must
 have destroyrd same at end of their tenure.
 2 " # II Sunday school of 40 children taught by the Rabbi.
 Young Mens League under the name of Aleph Zadik Aleph (A.Z.A.) orgnize
 by Rabbi Katz in 1938 under the auspices of the congeration of Chave Zion
 Ladies Auxillary, Mrs. Bej Levy, Pres. Mrs Goldie Meister Treas
 " " #17 This congeration started with a small number of Jewish families They held
 their servces in lodge rooms such as the Odd Fellows and K. of P. One
 hall was on W. Short St. The other on H. Braodway prior to 1910. These famili
 families were all direct ffrom the old world. The organizers of same were
 Rabbi S. Krasne, B. Kravetz, Adolph Greeble. Sol Kahn, Nathan Rogers
 David Ades and brother. The present building was bought from the
 Maxwell Street Presbyterdan Church in 1910. This information was given
 by the daughters of the first Rabbi. Mrs. Goldie Meister and Miss Dora
 Krasne. Miss Krasne said, that no records were kept during the time her
 father was Rabbi. Their address is, 344 Kilmore Ct. Lexington Kentucky
 The present Rabbi was appointed June 1938, Rabbi Pinchos Katz,
 256 E. High Street Lexington Kentucky The home is not furnished.
 Rabbi Katz was born in Winnipeg Manitoba Canada in 1909, studied in the
 public schools of Canada, completed studies in Rabbinical Seminary

(See reverse side)

Religious History (Cont.)

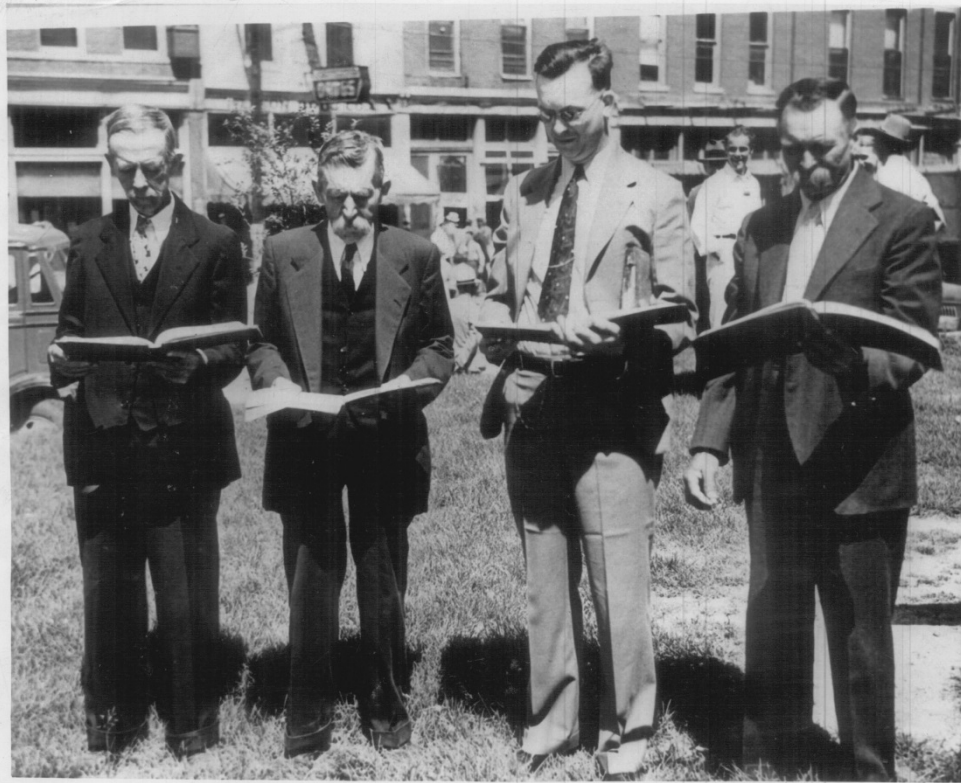
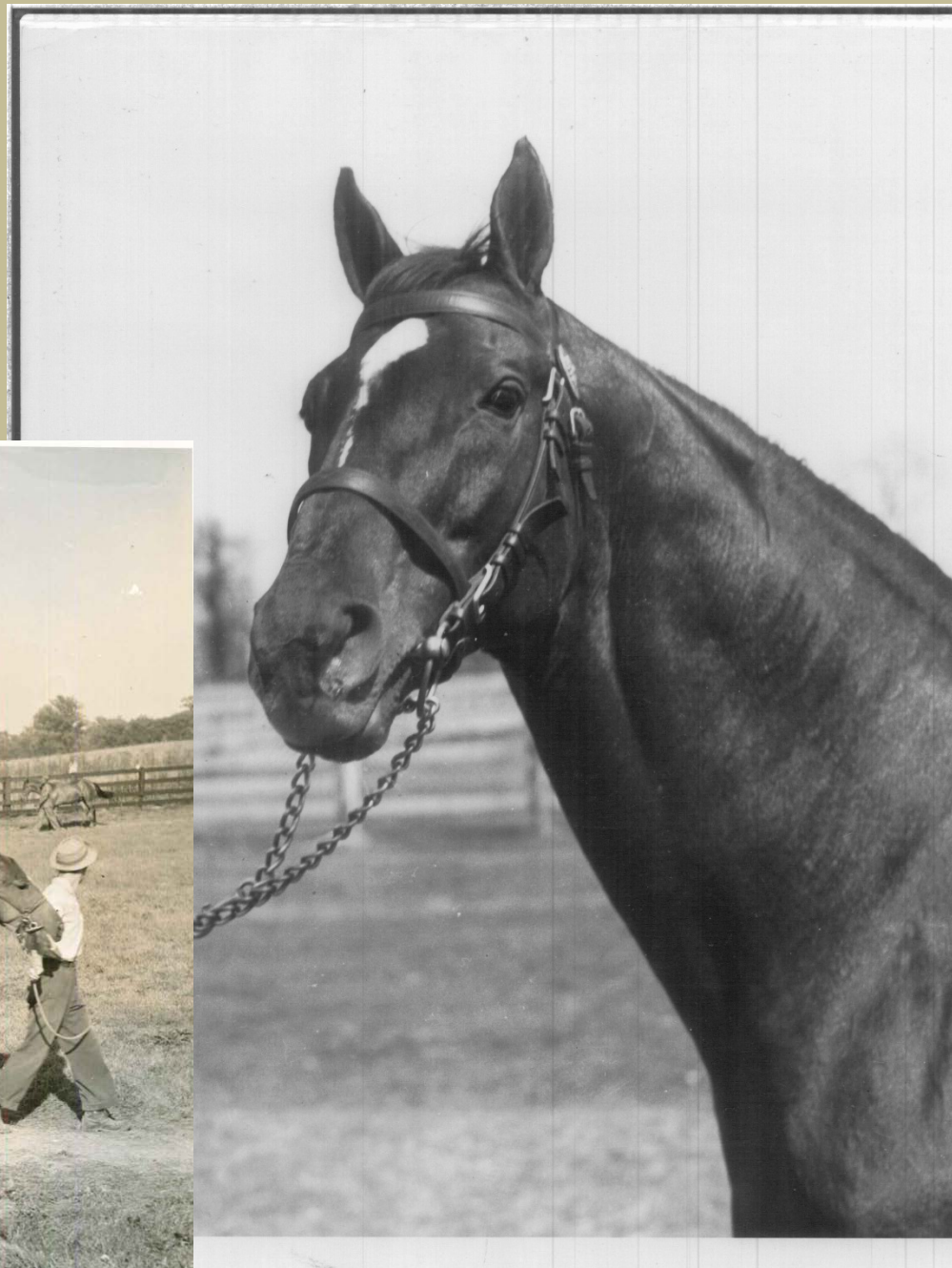
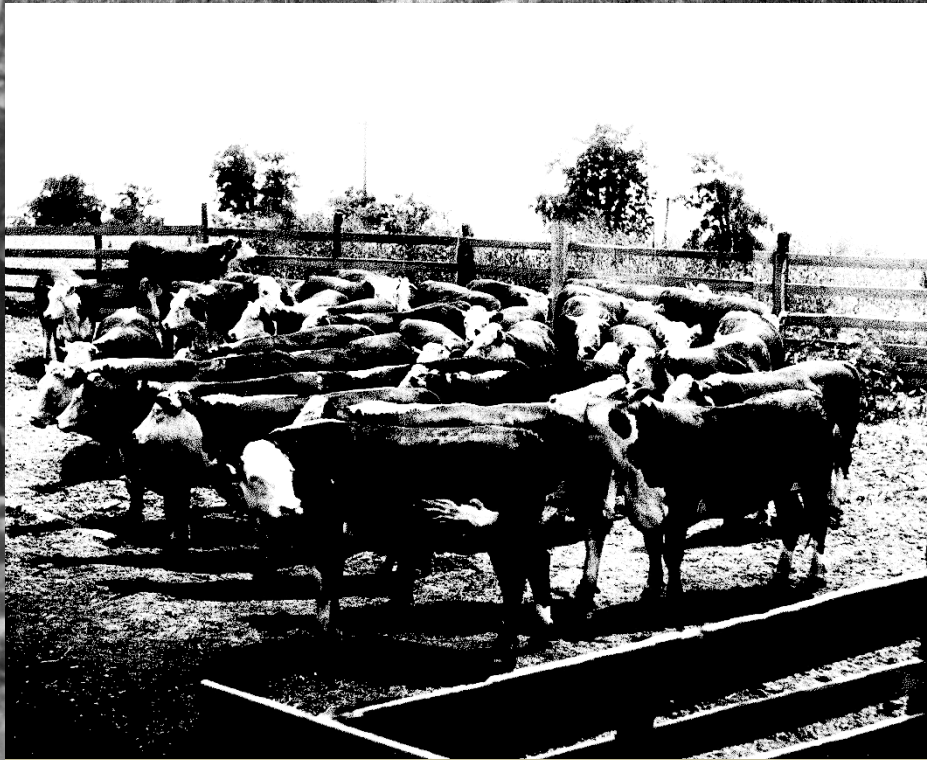

Photo Collection











Packhorse Librarian





Any Questions?

Feel free to contact me at:

david.kirkpatrick@ky.gov

Follow us:

<https://www.facebook.com/KYStateArchives>

<https://twitter.com/kystatearchives>

<http://kystatearchives.tumblr.com/>

