

# FINDING AND INTERPRETING CENSUS RECORDS

**Rosemary Meszaros**

Government Documents & Law

WKU



**Katherine Pennavaria**

Visual & Performing Arts Library

WKU



**KDLA**

**webinar**

**July 26, 2016**

# GENEALOGY



*A Practical Guide  
for Librarians*

KATHERINE PENNAVARIA

PRACTICAL GUIDES FOR LIBRARIANS, NO. 13

**Rowman &  
Littlefield**  
PB, \$65  
**April 2015**  
978-0810891500

# OVERVIEW

- **WHAT INFORMATION IS IN THE CENSUS?**
- **HOW CAN YOU ACCESS CENSUS RECORDS?**
- **WHAT SEARCH STRATEGIES SHOULD YOU USE?**
- **WHAT OTHER RESOURCES ARE AVAILABLE?**

**CONDUCT:**

**A REASONABLY  
EXHAUSTIVE  
SEARCH**

**“Without proof, it isn’t truth.”**

**WHAT INFORMATION  
IS IN THE CENSUS?**

**TAKEN  
EVERY TEN YEARS**

**PAGES WITH NAMES AND OTHER  
PERSONAL INFORMATION  
RELEASED AFTER  
72 YEARS**

FIRST CENSUS  
OF THE  
UNITED STATES

PHILADELPHIA, 1791  
CHILDS AND SWAINE

[ 50 ]

VIRGINIA.

<i>Names of Counties</i>	<i>Names of Assstants.</i>	<i>Free white males of 16 years and upwards</i>	<i>Free white males under 16 years.</i>	<i>Free white females.</i>	<i>All other free persons.</i>	<i>Slaves.</i>	<i>Total.</i>
Warwick	R. Saunders	176	158	333	33	990	1690
Washington	W. Preston	1287	1440	2440	8	450	5625
Westmoreland	W. H. Parker.	815	754	1614	114	4425	7728
York	R. Saunders	530	461	1124	358	2760	5233
		110936	116135	215046	12866	292627	747610

Principal Towns, the Inhabitants whereof being included in the general Return.

[ 51 ]

KENTUCKY.

<i>Free white males of 16 years and upwards, including heads of families.</i>	<i>Free white males under 16 years.</i>	<i>Free white females, including heads of families.</i>	<i>All other free persons.</i>	<i>Slaves.</i>	<i>Total.</i>
15154	17057	28922	114	12430	73677

The above numbers containing seventy-three thousand six hundred and seventy-seven, is the amount of the Census within the District of Kentucky.

SAMUEL M'DOWELL, Jun.  
Marshal for the Kentucky District.



## 1790–1840

- only household heads named
- other residents, including slaves, just numbered
  - earliest of these done by U.S. marshals on horseback

Bucks 100

1790 110

# Names of Heads of Families

Three white Males  
 of sixteen years  
 and upwards  
 including heads  
 of families  
 Three white Males  
 under sixteen  
 years  
 Three white females  
 including heads  
 of families  
 All other free  
 Persons  
 Slaves

The leaf preceding this page, containing as follows:  
 including heads of families  
 MS

families - see heading of this page - 110 - 100

Names of Heads of Families	Three white Males of sixteen years and upwards including heads of families	Three white Males under sixteen years	Three white females including heads of families	All other free Persons	Slaves
Peter Hest	47	45	83		
Henry Hest	1	2	2		
Peter Hest	3		1		
Philip Hering	3		1		
Jacob Buck	1		2		
Michael Hering	1	2	3		
Casper Horn	1		1		
Boston Horn	1	1	1		
Conrod Hayler	1		1		
John Hayler	2	2	4		
John Keller	2	1	2		
John Keller	1		3		
Christopher Keller	2	3	3		
Henry Keller	1	2	1		
Peter Keller	1	1	1		

## **POPULATION SCHEDULES:**

Every 10 years starting in 1790 (up to 1940 available)

## **SPECIAL SCHEDULES (agricultural, mortality, slave):**

1810, 1820, and systematically between 1850 and 1930

**The special schedules for 1810, 1890, and post-1900 are mostly destroyed; the National Archives microfilm collection covers only 1850 to 1880.**

**Generally speaking,  
the further back you go,  
the less information is available.**

**1830**

- 🔗 **first to use printed forms**

**1840**

- 🔗 **first to ask if person was a Revolutionary War pensioner or pensioner's widow**

**1850**

- **first to name every non-slave resident**
  - **first to use slave schedules**

**1860**

- **has suffered the most damage and loss apart from the 1890**

**1870**

- 👤 **first to ask whether parents were foreign- or native-born**
- 👤 **first to attempt a listing of *everyone* in the population**

**1880**

- 👤 **first to list street names and house numbers, marital status, and how residents of a household were connected**

**1890**

- 👤 first to ask about Civil War service**
- 👤 first to ask for racial self-identification**
- 👤 only one to ask whether person was “defective”  
in mind, body, sight, hearing, or speech**



**The information was recorded by enumerators on preprinted sheets and shipped to Washington for copying to clean pages, which were used to tabulate results.**

**After copying and tabulation, the sheets and notes were boxed up and stored on open shelves in the Commerce Department basement.**



**No other copy of this record set existed.**

**January 10, 1921**

**Census Data of 120 Years  
Ruined by Fire and Water**

**Irreplaceable Records Stored in Basement of  
Commerce Building Destroyed—Two  
Firemen Overcome by Fumes.**

**READ ALL ABOUT IT:**

<http://www.archives.gov/publications/prologue/1996/spring/1890-census-1.html>

**June 19, 1934**

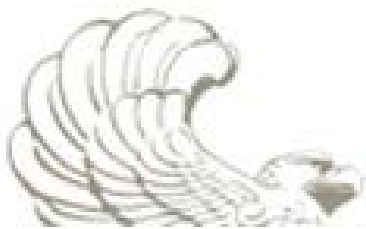

NATIONAL ARCHIVES

## 1900

- only one to ask for month and year of birth
- first to ask how many children each woman had borne, and of those, how many were living
- first to ask year of arrival, if not a natural-born citizen, and current citizenship status

## **1903: Census Bureau created**

### **1910**

- first to ask where in the naturalization process each foreign-born person was**
- asked whether individual was a Civil War veteran**

### **1920**

- asked year of naturalization for foreign-born**

## 1930

- 👤 only one to ask “age at first marriage”
- 👤 only one to ask whether household possessed a radio

## 1940

- 👤 only one to ask where people had lived five years previously
- 👤 only one to ask highest level of school completed

**1940**

**ALSO the only one that indicates WHO gave the information to the census-taker (look for an asterisk).**

State Illinois  
 County Cook

Incorporated place Chicago (City)  
 Township or other division of county \_\_\_\_\_

Ward of city 3/ Unincorporated place \_\_\_\_\_  
 Block Nos. \_\_\_\_\_ Institution \_\_\_\_\_  
(Name of town)  
(Name of institution)

Serial No.	LOCATION		HOUSEHOLD DATA			NAME	RELATION	PERSONAL DESCRIPTION			EDUCATION		PLACE OF BIRTH			
	Street, avenue, road, etc.	Room number (in office and tenement)	Number of households in order of tenement	Room occupied (if in tenement)	Value of house, if owned, or monthly rent, if rented			Does this household live on a farm? (Yes or No)	Color or race	Age at last birthday	Marital status—Single (S), Married (M), Widowed (W), Divorced (D)	Attended school or college any time since March 1, 1947? (Yes or No)		Highest grade of school completed	CODE (Leave blank)	
	1	2	3	4	5	6	7	8	9	10	11	12	13	14	15	
1							Mary	Daughter	F	V	6	S	20	1	1	Illinois
2							Irene	Daughter	F	W	3	S	19			Illinois
3	857	226	R	20	N	Leone	Jerry	Head	M	V	40	M	20	4	4	Italy
4							Mary	Wife	F	W	29	M	20	8	8	Illinois
5							ANGELA	Daughter	F	W	10	S	20	4	4	Illinois
6							JERRY	Son	M	W	7	S	20	2	2	Illinois
7	916	238	R	15	N	PENNAVARIA	RUSSELL	Head	M	W	36	M	20	7	7	Illinois
8							Theodore	Wife	F	W	30	M	20	8	8	Illinois
9							RUSSELL JR.	Son	M	W	5	S	20			Illinois
10	957	237	R	25	N	CARDON	ROSE	Head	M	W	47	M	20	8	8	Illinois
11							Elizabeth	Wife	F	W	41	M	20	8	8	Ireland



# STATE CENSUSES

**source** = [https://www.census.gov/history/www/genealogy/other\\_resources/state\\_censuses.html](https://www.census.gov/history/www/genealogy/other_resources/state_censuses.html)

**Illinois:** 1810, 1818, 1820, 1825, 1830, 1835, 1840, 1845, 1855, 1865

**Indiana:** 1807, 1853, 1857, 1871, 1877, 1883, 1889, 1901, 1913, 1919,  
1931

**Kentucky:** No state census records are known to exist

**Tennessee:** 1891

**West Virginia:** No state census records are known to exist

**Virginia:** 1782, 1783, 1784, 1785, 1786  
(included both Kentucky and West Virginia)

**HOW CAN YOU ACCESS  
CENSUS RECORDS?**



# *Ancestry* v. *Ancestry*

**ADVANTAGE: personal subscription**

## **BECAUSE YOU CAN:**

- **upload/view family trees**
  - **contact other users**
- **shop, create photo books, hire experts, order DNA kits**
  - **view certain collections**



Smithsonian Libraries

HERITAGE  QUEST ONLINE

**New and improved interface!**

**More searching power!**

# FAMILY SEARCH



Family Tree Memories **Search** Indexing

Volunteer Get Help

Sign In **Free Account**

**RECORDS** GENEALOGIES CATALOG BOOKS WIKI

## Search Historical Records

Search for a deceased ancestor in historical records to uncover vital information from their life.

### Deceased Ancestor's Name

First Names

Last Names

### Search with a life event:

Birth | **Marriage** | Residence | Death | Any

Birthplace

Birth Year (Range)

### Search with a relationship:

Spouse | **Parents** | Other Person

### Restrict records by:

Location | Type | Batch Number | Film Number

## Research By Location

Click an area of the world to start researching in a specific location.

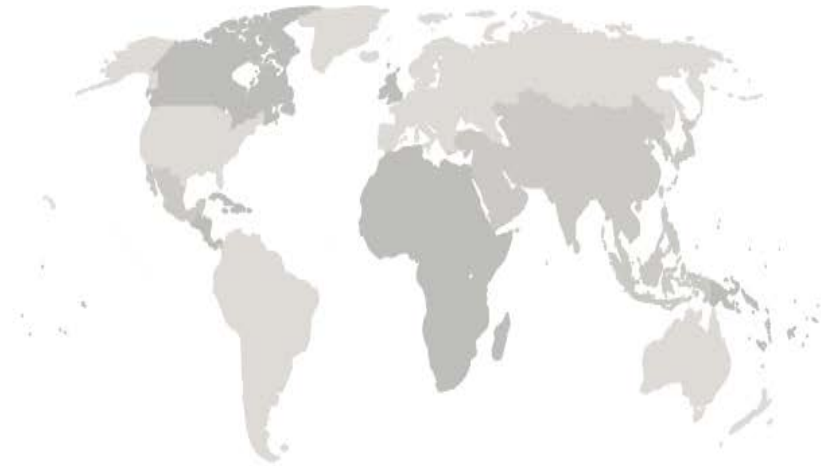

**www.familysearch.org**

[Browse All Published Collections](#)

**FEDERAL**

**STATE**

**INTERNATIONAL**



# REASONS TO LOVE THE FHL:

- 1. largest genealogy library in the world!**
- 2. millions of records on microfilm!**
- 3. millions of records online for free!**

**WHAT SEARCH  
STRATEGIES  
SHOULD YOU USE?**

# Category 1:

**Errors That Result From  
Incorrect Information  
Given by the Supplier**

Pennsylvania	Maryia	Head	R	45	R	M	W	54
	Francis	Wife - H				F	W	54
	Rosa	Daughter				F	W	27
	Charlie	Son				M	W	29
	Frank	Son				M	W	25
Do	Mary	Daughter				F	W	26
	Felice	Son-in-law				M	W	29



# Category 2:

**Errors Introduced by  
the Person Who  
Created the Record**

**Actual names:**

**MIKE and MANDA  
DUNDOVICH**

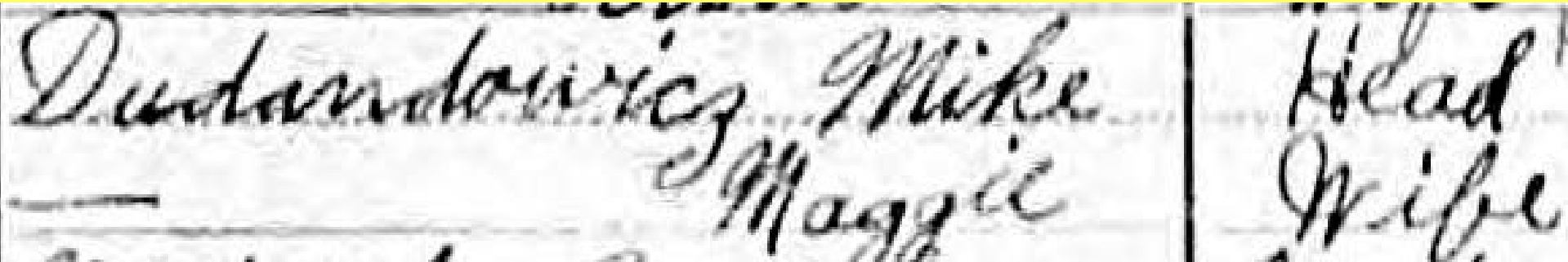

Dundovitch, Mike  
Maggie

Head
Wife

The image shows a close-up of handwritten notes on lined paper. The text is written in cursive and is divided into two columns by a vertical line. The left column contains the name 'Dundovitch' followed by 'Mike' and 'Maggie' on separate lines. The right column contains the words 'Head' and 'Wife' on separate lines.

**A BRIEF DETOUR...**

**NOBODY'S  
NAME WAS  
CHANGED AT  
ELLIS ISLAND**





# Category 3:

**Errors Created by the Person  
Who Indexed the Record**

# **SURNAME and FIRST NAME REVERSED BY INDEXER**

**Faso Gaetano (1940 Federal Census)**

**Zappia Anthony (1930 Federal Census)**

**Nasca Nunzio (1920 Federal Census)**

**Matteucci Fabio (1910 Federal Census)**

# Category 4:

**Lost Information Caused by  
Damage to the Record**

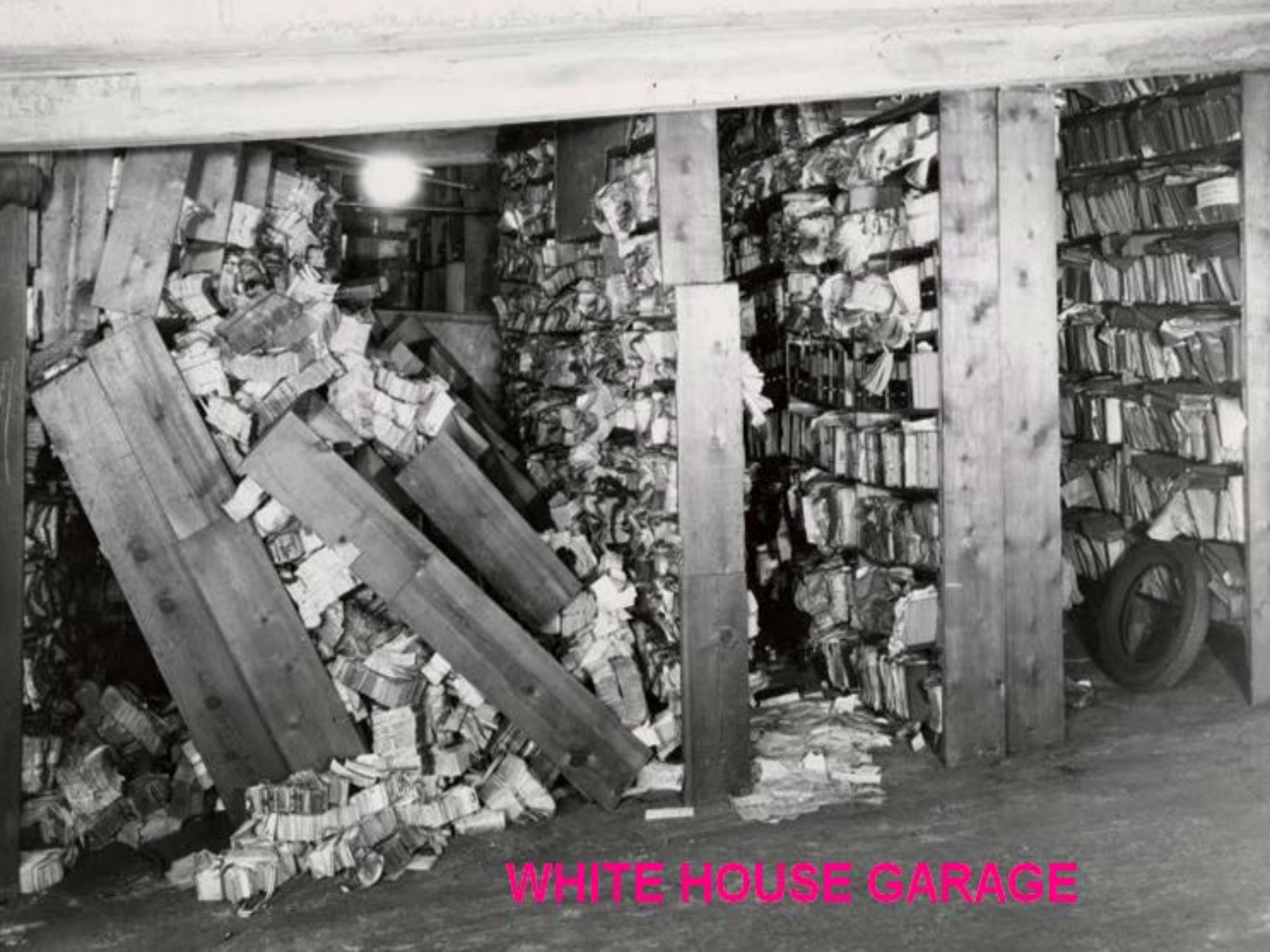

**WHITE HOUSE GARAGE**



The number of persons within my division of the District of Columbia consisting of all that part of the County of Washington in the last year of the Census including George Town, together with the part west of the City of Washington being the part of the County of Washington west of the Potomac River, is as follows: *As returned by the Census of the District of Columbia, the 1st day of December 1850.*

1850	Free white Males					Free white Females					Male Slaves					Female Slaves					Free colored Males					Free colored Females				
	Under 10 years of age	10 and under 16 years of age	16 and under 18 do	18 and under 21 do	21 and upwards	Under 10 years of age	10 and under 16 do	16 and under 18 do	18 and upwards	15 and upwards	15 and upwards	15 and upwards	15 and upwards	15 and upwards	15 and upwards	15 and upwards	15 and upwards	15 and upwards	15 and upwards	15 and upwards	15 and upwards	15 and upwards	15 and upwards	15 and upwards	15 and upwards	15 and upwards	15 and upwards	15 and upwards		

Heads of Families

Schedule of the whole number of persons on the 1st day of the City of Washington

James Monroe	2	1	1	2	1	3	2	2	1	1	1																	
John P. Canby		1		0	1	2	5	2	1	1	1	1	1	1	1	1	1	1	1	1	1	1	1	1	1	1	1	1
Thomas Corbrey	1		1		1	1	1	1	1	1	1	1	1	1	1	1	1	1	1	1	1	1	1	1	1	1	1	1
William Thompson																												
Thomas Johnson	2	1	1	1		1	2	4																				
James L. Edwards	2		1	2		1																						
Samuel Lewis	1		1	2	2	1																						
W. Handolph		1	1			2																						
John W. Laughton		0	0	1	0	2																						
Edmund Summers		2	3		1	1																						
Jos. P. M. Cooke	2			1	2	1	2																					
Charlotte Taylor				1																								
William Boyce	1		1		1																							
William Page	2	2	2	3	1	2	1	1	1	1	2	3	2	1	3													
John Taylor																												
Anna Pollock																												
Thomas Sharp	1	1	2	1	1	2	1	1	1																			
Joseph Thompson	1	1	1	3	1	2	1	2	1																			
Nehemiah Young	1			1	1	2	1																					
Daniel Gantt			1	1			1					4	4	2														
Gen. John Riplett	1			0	1	2		1	1			1	1	1	1													
George Wallis	2			1	2	3	1					1																
William Harrison	2		1			1		1	2																			
Masson Vale	1		2			2	1	1	2																			
David Wallis	2	1		1	1		1																					
James Boyce	2		1	1			1																					

37

NAME OF MILITARY OR NAVAL STATION OR VESSEL:

*Federal Steamship*

9-228

DEPART

FOURTEENTH O

COUNTRY *Germany*

DEPART

NAME <small>of each person whose place of abode on January 1, 1919, was at the office station or aboard the above ship. Name cannot be, that the office does not within limits of age. Individuals domiciled in Germany, 1919. Do not include those born before 1, 1919.</small>	AGE OR GRADE	RESIDENCE IN THE UNITED STATES		
		Sex	City or town	Name and address
1	2	3	4	5
<i>Harwardy Robert J</i>	<i>Sergeant</i>	<i>Male</i>	<i>New York City</i>	<i>792 New York Ave</i>
<i>Flourman William</i>	<i>Sergeant</i>	<i>Male</i>	<i>Calumet</i>	<i>Madison St</i>
<i>William W</i>				<i>Frank St</i>
<i>Allen Thomas R</i>			<i>Gold Lake City</i>	<i>119 "C" Street</i>
<i>Tilly Frank</i>	<i>Medical</i>	<i>Female</i>	<i>188 Mainville</i>	<i>Warren Co</i>
<i>Smith George C</i>	<i>Medical</i>	<i>Male</i>	<i>Gene City</i>	<i>Sumner Co</i>
<i>Hullman Joe</i>	<i>Private</i>	<i>Female</i>	<i>Kansas Oklahoma City</i>	<i>1211 S "C" St</i>





NAME	ADDRESS	IN OR OUT	Mts
George F. Lacerra	528 N.E. 10 <sup>th</sup> Ave		36
" "	LAVERNE LACERRA		
" "	GEORGE LACERRA		7
" "	ARLENE LACERRA		
" "	GERARD LACERRA		2
Edward S. Barnes	541 N.E. 7 <sup>th</sup> Ave		27
" "	" "		
" "	" "		22
" "	" "		
Wilhelm	537 N.E. 7 <sup>th</sup> Ave		
" "	" "		35
" "	" "		
" "	" "		30



No. 10

H. B. ...  
B. ...

10/10

**SO HOW CAN YOU WORK  
AROUND THOSE  
PROBLEMS?**

# Use Wildcard Characters

Politic\* = Politcal  
Politics  
Politician

First & Middle Name(s)	Last Name
<input type="text" value="n?nzio"/>	<input type="text" value="p*v*r*"/>
✓ Exact	✓ Exact

***G?lbr\*th*** = results with any letter between **G** and **L**,  
and any combo of letters between **R** and **TH**:  
***Gilbraith, Galbreath, Gelbrith, etc.***

# Use Search Terms Wisely

## CASE STUDY:

You want to find census records for John McKay, who was born in Philadelphia in 1904.

If you enter **Philadelphia** as birth place in the search form, you won't retrieve anything because the census only lists *states* and *countries* as birth places.

**Bottom line:** Know what data points are in the records you are searching.

# Look Beyond the Target's Name

**BE CREATIVE!**

Pull up records for all the males born in Kentucky around 1902 to a mother named Emily, or for all females born in Tennessee around 1910 to a father who was born in Texas.

**Ancestry and FamilySearch both let you do this kind of searching.**

# Search for Relatives

## NAMES TO BE GRATEFUL FOR:

**Winifred**

**Henry**

**Merton**

**Loretta**

**Florence**

**Gertrude**

**Epifanio**

**Ephraim**

# Search Using Abbreviations for First Names

Indexers used these instead of the actual name!

Jas.  
Thos.  
Wm.  
Geo.

Looking for **Elizabeth**?

Try *Liz, Lizzie, Eliz., Eliza, Liza, Betty, Betsy...*



# Reverse the Fields

**James Smith**  
indexed as  
**“Smith James”**

Name:	Smith James
Respondent:	Yes
Age:	78
Estimated birth year:	abt 1862
Gender:	Male
Race:	White

**BOTTOM LINE:**

Try the surname in the first name field and vice versa

# Check Multiple Sources

**FACT:**

**Ancestry and FamilySearch indexed the federal census as separate projects.**

# Use “Browse” Option in Ancestry.com

(to see the whole neighborhood)

## 1940 United States Federal Census for Clyde E Farris

The image shows a scan of a 1940 United States Federal Census form for Clyde E Farris. The form is titled "POPULATION SCHEDULE" and includes fields for name, address, and various demographic data. A pink oval highlights the navigation controls at the bottom of the page, which include a left arrow, a film strip icon, the page number "11 of 48", a person icon, and a right arrow.

Use an image from the census, point to browsing arrows at bottom

# CENSUS GEOGRAPHY

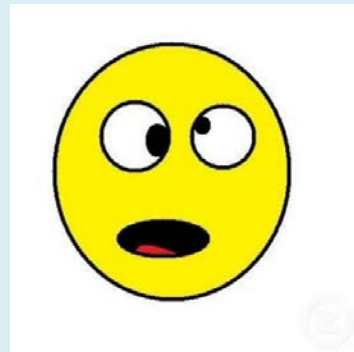

**BLOCKS**

**TRACTS**

**WARDS**

**ENUMERATION DISTRICTS**

→ *CHANGES OVER TIME*

# 1900 CENSUS WARD 7 ENUMERATION DISTRICTS CHICAGO, ILLINOIS

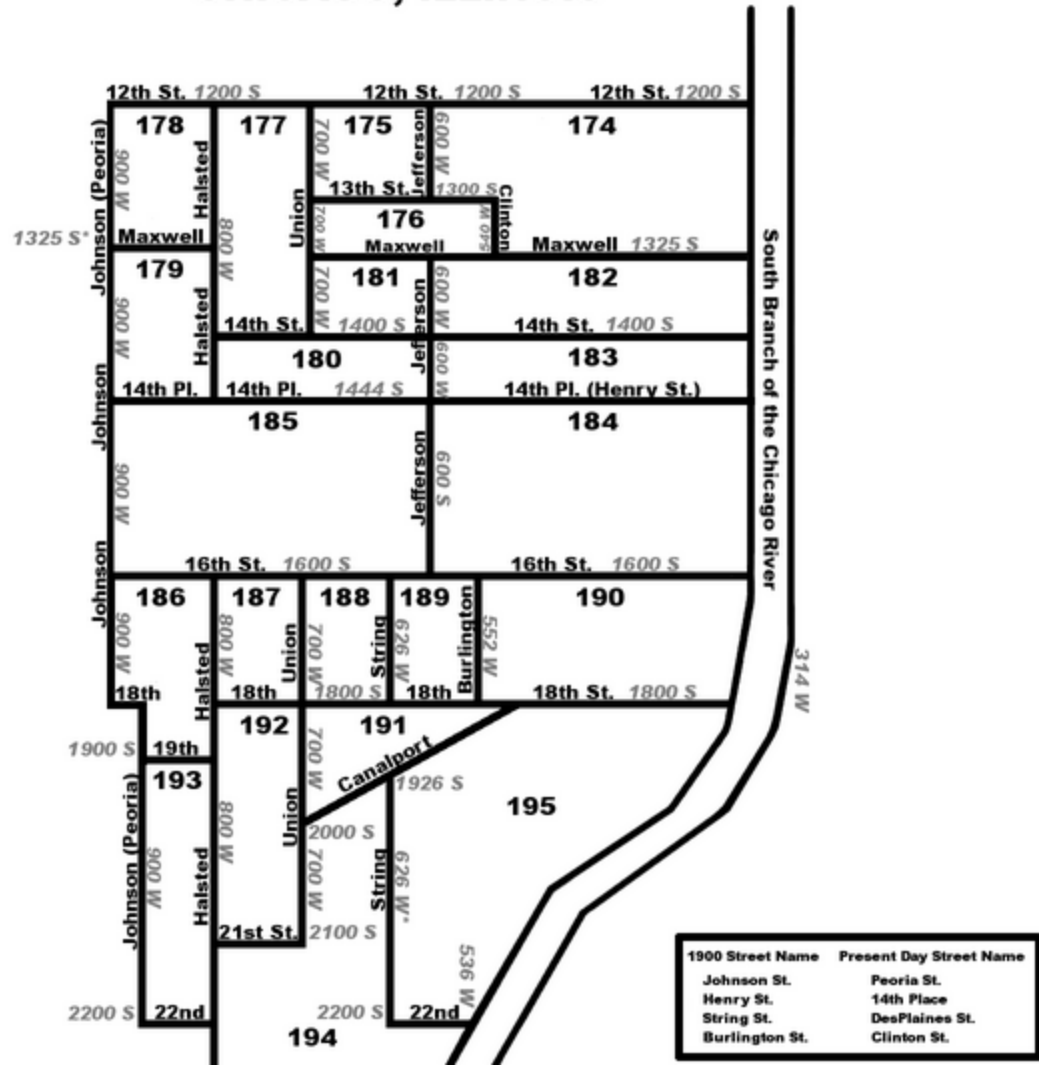

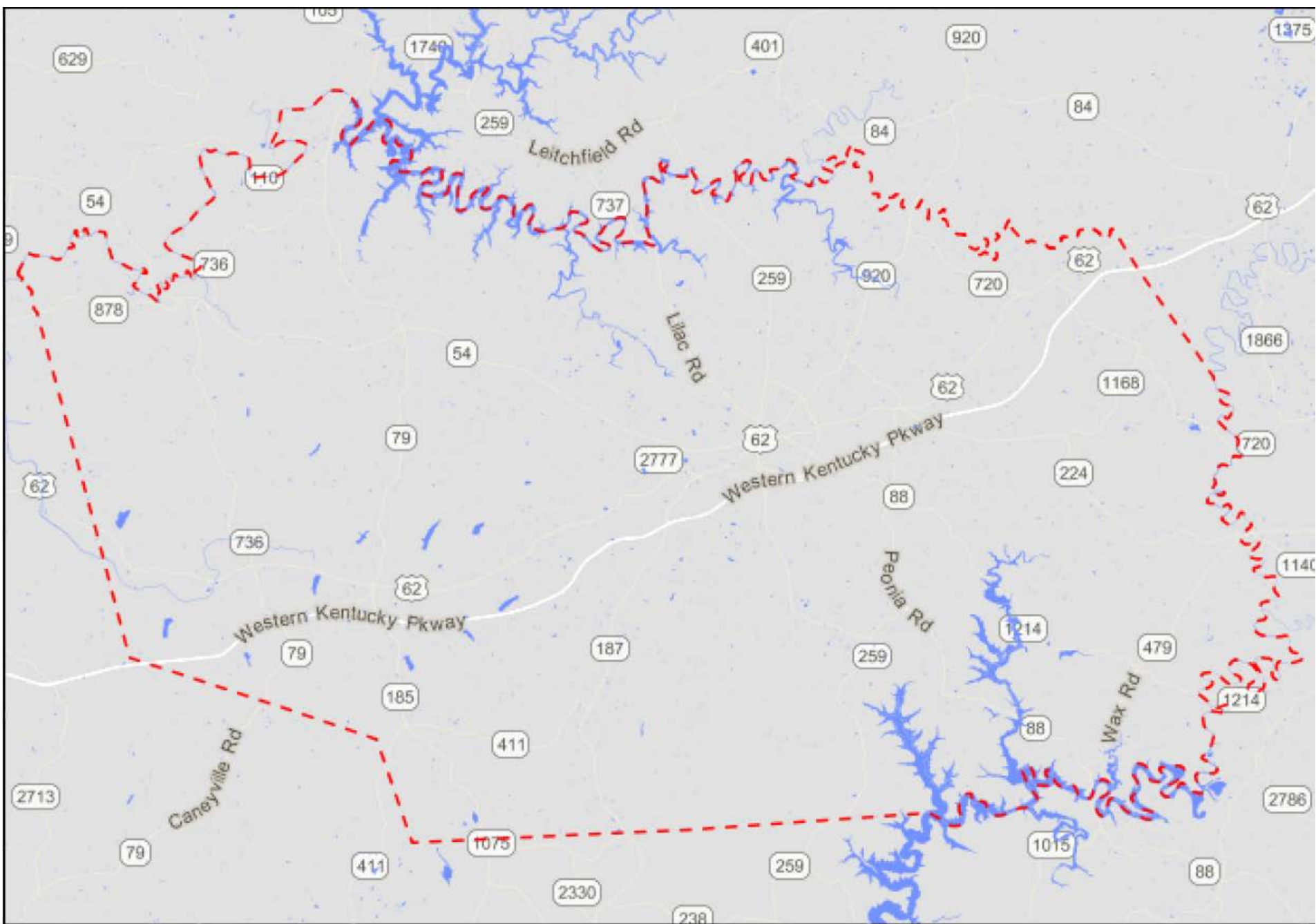

# **WARD + ENUMERATION DISTRICT FINDER**



# STEVE MORSE.ORG

One-Step Webpages by [Stephen P. Morse](#)

- +  [Ellis Island Search Forms and Ship Arrivals](#)
- +  [Castle Garden years \(1855-1891\) plus other New York Arrivals](#)
- +  [Other Ports of Immigration](#)
- +  [US Census \(1790-1940\)](#) 
- +  [Phonetic Matching and Soundex](#)
- +  [Canadian and British Census](#)
- +  [New York Census](#)
- +  [Births, Deaths, and other Vital Records](#)
- +  [Calendar, Sunrise/Sunset, Maps](#)
- +  [Dealing with Characters in Foreign Alphabets](#)
- +  [Holocaust and Eastern Europe](#)
- +  [Genetic Genealogy \(DNA\)](#)
- +  [Creating your own Search Applications and Viewers](#)
- +  [Publications](#)
- +  [Awards](#)
- +  [Biographies and Interviews](#)
- +  [Miscellaneous](#)

**WHAT OTHER  
RESOURCES ARE  
AVAILABLE?**

# GENEALOGY.ABOUT.COM

About.com > About Parenting > Genealogy > ... > United States Census

## Special Federal Census Schedules: Beyond the U.S. Population Census

Agricultural, Mortality, Slave and other Special Schedules of the U.S. Census

Ads US Census Genealogy Census Census Records Ancestry Census Search United States Census 1930 Census Census on Line



### REACH INTO THE PAST

Find historical records about your ancestor:

THE NAME	SEX			AGE		OCCUPATION			FARM VALUE			FEDERAL		
	M	F	A	At Birth	At Census	Farmer	Other	None	Value	Value	Value	Value	Value	Value
Hoops Mrs 16	1			35	345				220	100	350	20		
Seehaus Robert 46	1			75	345				200	50	200	20		
Lucas 7 <sup>th</sup>														
Leah Nancy 6	1			18	90				300	400	400	20		
Walker Edward	1			15	00				20	5	20	5		
Shly James	1			18	00				70	5	100	5		
Smith Mary Ann 12	1			21	00				100	20	100	5		
Smith John 3	1			21	00				20	20	100	5		
Green John 10	1			21	100				200	20	100	5		
Wood John	1			40	100				200	20	100	5		

Updated April 11, 2016.

Special federal non-population schedules (censuses conducted for a purpose other than counting the entire U.S. population) can be an untapped gold mine for family historians. Agricultural, manufacturing, and mortality censuses may provide information on recently deceased individuals, or fascinating details of an ancestor's occupation. Other special censuses enumerated slaves, military veterans and their widows, Native Americans, and even deaf couples.

### Mortality Schedules

Special schedules called [mortality schedules](#) were conducted in conjunction with the regular population census to record information about individuals who died during the twelve months prior to the census. If the census was taken on 1 June 1850, the enumerator would ask if anyone in the household had died between 1 June 1849 and 31 May 1850, and would gather information on name, age, sex, color, marital status, birthplace, occupation, month of death and cause of death. With few exceptions, mortality schedules survive only for the census years of 1850, 1860, 1870 and 1880.

Henry C. Koth, 1880 Agricultural Census, Pocatigo, Hampton County, South Carolina. National Archives & Records Administration



By Kimberly Powell  
Genealogy Expert

Credit Karma

[creditkarma.com](#)

View Your 100%  
Charges. Free For

Search Birth

1790-1940 Co

Free Obituar

Free Public I

Trace your a

Property Rec

# IRFANVIEW

*...one of the most popular viewers worldwide!*

*I would like to sincerely thank all you faithful IrfanView users who send me messages of good wishes, congratulations and appreciation. THANKS !*

→ **IMPORTANT INFO:** because of hacker attacks, there can be problems with direct download (irfanview.info site) of IrfanView/PlugIns! Sorry, try later again or try alternative hosting sites.

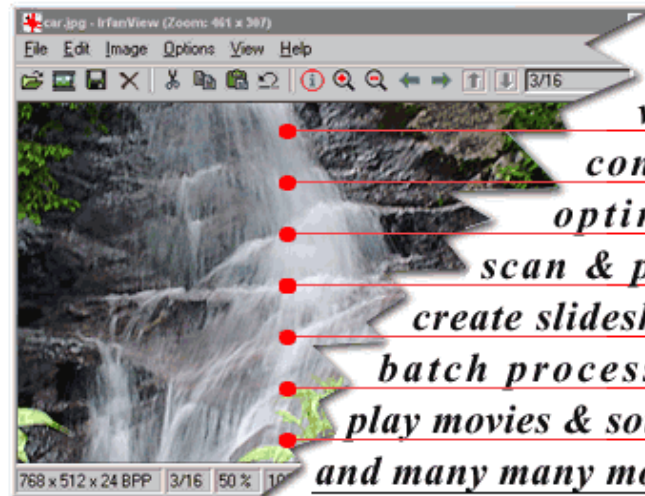

*view  
convert  
optimize  
scan & print  
create slideshows  
batch processing  
play movies & sounds  
and many many more...*

→ **Current version: 4.40**

- [What is IrfanView?](#)
- [IrfanView 64-bit](#)
- [Download](#)
- [IrfanView languages](#)
- [PlugIns](#)
- [Toolbar skins](#)
- [Screenshots](#)
- [History of changes](#)
- [Nice WWW links](#)
- [About the author](#)
- [Support IrfanView](#)
- [FAQs](#)
- [Forum](#)
- **Useful partner sites:**  
schnell abnehmen mit

*download  
the current version*

← IrfanView

← Plugins/AddOns

[Other download sites](#)

**Other WWW mirrors:**  
Select Mirror: ▼

**FREE  
DOWNLOAD**

# BEFORE

# AFTER

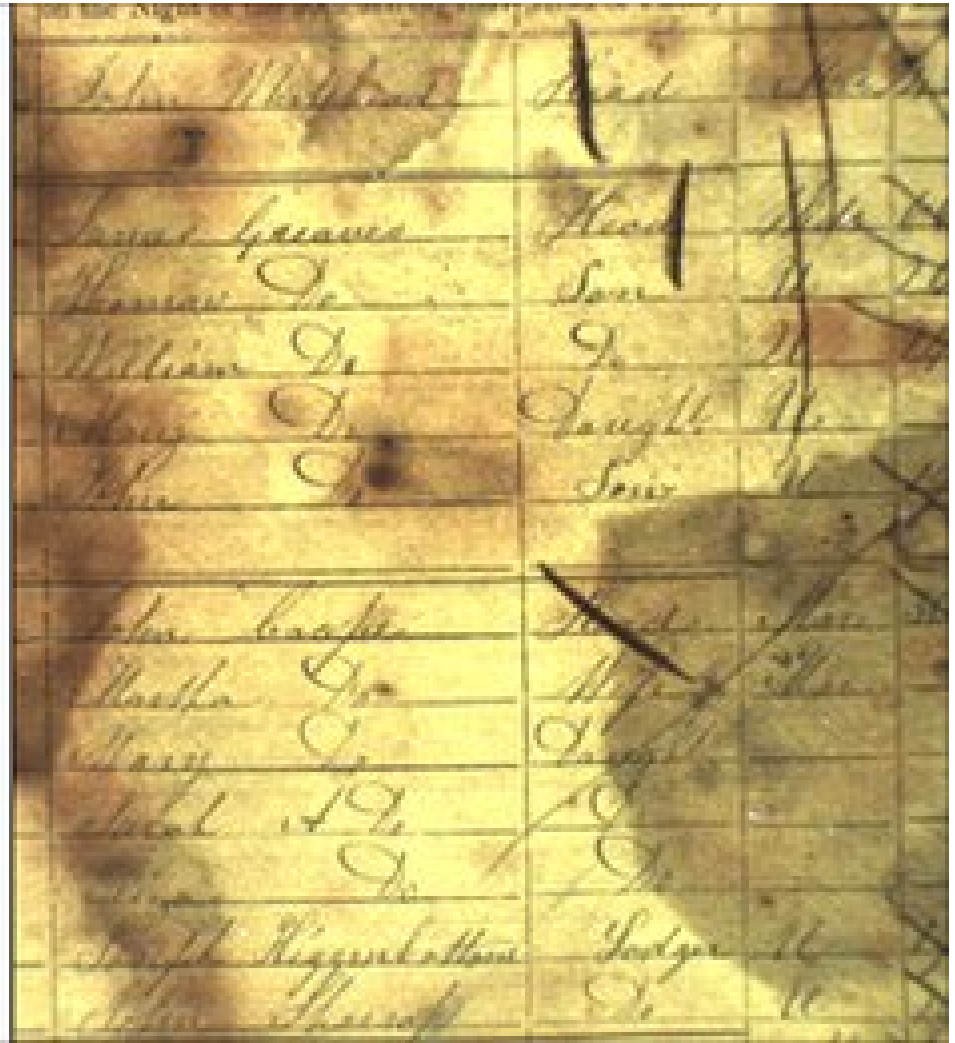



# BEFORE

FILE NO. 10 NAME R. S. Winkler COUNTY Board PLACE White

NAME	ADDRESS	CH. YR.	SEX	FRONT	PLACE OF BIRTH	EDUCATION	OCCUPATION
Robert L. Brown	508 7/8 E 15th Ave	36	M	27	Ill. V	High	Plumber
"	"	29	"	"	"	"	"
"	"	7	"	"	"	"	Student
"	"	2	"	"	"	"	"
"	"	2	"	"	"	"	"
Edward L. Brown	541 7/8 E 7th Ave	27	M	25	Ill. V	College	Army
"	"	25	"	"	"	"	"
"	"	22	"	"	"	"	"
"	"	21	"	"	"	"	"
"	"	19	"	"	"	"	"
"	"	22	"	"	"	"	"
"	"	21	"	"	"	"	"
"	"	19	"	"	"	"	"
"	"	18	"	"	"	"	"
"	"	17	"	"	"	"	"
"	"	16	"	"	"	"	"
"	"	15	"	"	"	"	"
"	"	14	"	"	"	"	"
"	"	13	"	"	"	"	"
"	"	12	"	"	"	"	"
"	"	11	"	"	"	"	"
"	"	10	"	"	"	"	"
"	"	9	"	"	"	"	"
"	"	8	"	"	"	"	"
"	"	7	"	"	"	"	"
"	"	6	"	"	"	"	"
"	"	5	"	"	"	"	"
"	"	4	"	"	"	"	"
"	"	3	"	"	"	"	"
"	"	2	"	"	"	"	"
"	"	1	"	"	"	"	"

20 19 16 16 16

# AFTER

FILE NO. 10 NAME R. S. Winkler COUNTY Board PLACE White

NAME	ADDRESS	CH. YR.	SEX	FRONT	PLACE OF BIRTH	EDUCATION	OCCUPATION
Robert L. Brown	508 7/8 E 15th Ave	36	M	27	Ill. V	High	Plumber
"	"	29	"	"	"	"	"
"	"	7	"	"	"	"	Student
"	"	2	"	"	"	"	"
"	"	2	"	"	"	"	"
Edward L. Brown	541 7/8 E 7th Ave	27	M	25	Ill. V	College	Army
"	"	25	"	"	"	"	"
"	"	22	"	"	"	"	"
"	"	21	"	"	"	"	"
"	"	19	"	"	"	"	"
"	"	22	"	"	"	"	"
"	"	21	"	"	"	"	"
"	"	19	"	"	"	"	"
"	"	18	"	"	"	"	"
"	"	17	"	"	"	"	"
"	"	16	"	"	"	"	"
"	"	15	"	"	"	"	"
"	"	14	"	"	"	"	"
"	"	13	"	"	"	"	"
"	"	12	"	"	"	"	"
"	"	11	"	"	"	"	"
"	"	10	"	"	"	"	"
"	"	9	"	"	"	"	"
"	"	8	"	"	"	"	"
"	"	7	"	"	"	"	"
"	"	6	"	"	"	"	"
"	"	5	"	"	"	"	"
"	"	4	"	"	"	"	"
"	"	3	"	"	"	"	"
"	"	2	"	"	"	"	"
"	"	1	"	"	"	"	"

20 19 16 16 16

**THANK YOU!**

**QUESTIONS?**

[k.pennavaria@wku.edu](mailto:k.pennavaria@wku.edu)

[rosemary.meszaros@wku.edu](mailto:rosemary.meszaros@wku.edu)

# *Thank you!*

Katherine Pennavaria

[k.pennavaria@wku.edu](mailto:k.pennavaria@wku.edu)

Rosemary Meszaros

[rosemary.meszaros@wku.edu](mailto:rosemary.meszaros@wku.edu)

- To get the PDF:
  - In the Download pod, click the PDF
  - Click “Download File”
  - In the pop-up window:
    - “Click to Download”
    - Save to your computer

[KDLA.Certification@ky.gov](mailto:KDLA.Certification@ky.gov)

[Services to Libraries](#)



[facebook.com/KDLACE](https://www.facebook.com/KDLACE)



[@KDLALibDev](https://twitter.com/KDLALibDev)